

# Card types and prices

## DRESDEN MUSEUMS CARD

€22

- ✓ Free admission to 14 museums and exhibitions

Galerie Komische Meister, Galerie Neue Meister, Gemäldegalerie Alte Meister, Kunsthalle im Lipsiusbau, Kupferstich-Kabinett, Mathematisch-Physikalischer Salon, Münzkabinett, Museum für Sächsische Volkskunst mit Puppentheatersammlung, Museum für Völkerkunde Dresden, Neues Grünes Gewölbe, Porzellansammlung, Renaissanceflügel, Rüstkammer – Riesensaal and Türkische Cammer, Skulpturensammlung

- ✓ Discounts at more than 65 restaurants, shops, tours and events

	2 days
single	€22.00

## DRESDEN MUSEUMS CARD PLUS

€29

- ✓ All benefits of the Dresden Museums Card
- ✓ Free admission to 13 additional museums for 4 days

Carl Maria von Weber Museum, Deutsches Hygiene Museum Dresden, Gedenkstätte Bautzner Straße, Kraszewski Museum, Kugelgenhaus – Museum der Dresdner Romantik, Kunsthaus Dresden, Leonhardi Museum, Palitzsch Museum, Schillerhäuschen, Städtische Galerie Dresden, Stadtmuseum Dresden, Technische Sammlungen, Verkehrsmuseum Dresden

	4 days <sup>1</sup>
single	€29.00

<sup>1)</sup> Museums with Dresden Museums Card 2 days

## DRESDEN CITY CARD

from €12

- ✓ Prepaid travel within Dresden tariff zone
- ✓ Discounts at more than 65 restaurants, shops, tours and events

	1 day	2 days	3 days
single	€12.00	€17.00	€25.00
family <sup>3</sup>	€15.00	€25.00	€33.00

## DRESDEN REGIO CARD

from €20

- ✓ All benefits of the Dresden City Card
- ✓ Prepaid travel within Dresden tariff zone and the surrounding region<sup>2</sup>

	1 day	2 days	3 days
single	€20.00	€35.00	€45.00
family <sup>3</sup>	€30.00	€47.00	€65.00

## DRESDEN TOUR CARD

€11

- ✓ Printed Dresden city map and city guide incl.
- ✓ Discounts at more than 65 restaurants, shops, tours and events

	1 day
single	€11.00

<sup>2)</sup> Valid for travel within the entire VVO public transport network

<sup>3)</sup> 2 adults and up to 4 children aged 14 or less

# Sales points

## DRESDEN INFORMATION AN DER FRAUENKIRCHE



Visitor's centre  
QF Passage, Neumarkt 2  
01067 Dresden

Mon to Fri 10 am to 7 pm  
Sat 10 am to 6 pm  
Sun/holidays 10 am to 3 pm

## DRESDEN INFORMATION IM HAUPTBAHNHOF



Dresden main station  
Wiener Platz 4  
01069 Dresden

Daily 8 am to 8 pm

## Further information and online booking:

[www.dresden.de/cards](http://www.dresden.de/cards)

## Information and booking hotline:

+49 351 501 501

## SAVING OFFER

€1 discount per card when purchasing more than one card!  
Combination example:  
2 × Dresden Museums Card + 1 × Dresden City Card family  
= €3 discount



DRESDEN  
INFORMATION

Official Tourist Information Central  
of the City of Dresden



Photo: DRESDENmoments.de



# Dresden Welcome Cards

Discover Dresden  
and save!

Dresden.  
Dresden

# Benefits with all Dresden Welcome Cards

## DIE PASTAMANUFAKTUR

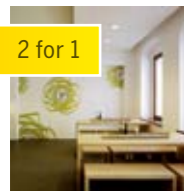

2 for 1

Great pasta. Fantastically fresh. The 'Pasta Factory' in Dresden's Baroque quarter offers imaginative, carefully crafted dishes from select ingredients with a touch of the Mediterranean. It offers fresh pasta every day using a variety of recipes, and a wide range of fillings and sauces.

## THE UNIQUE WALKING TOUR

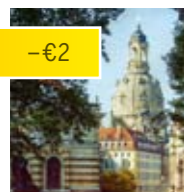

-€2

Join us on an entertaining tour through the darkness of the Middle Ages, the power of the Renaissance period and the glittering era of the Baroque. We follow traces of the peaceful revolution of 1989 and learn what inspired and motivated the people. In small groups we make you a Dresden insider. TIP: Included with Dresden Tour Card.

## FRAUENKIRCHE VIEWING PLATFORM



-€2

A very special attraction of the Frauenkirche is the ascent to the dome and the viewing platform. Visitors first use a lift until they reach the cupola to then walk along a stepless spiraling rising walkway that circles the dome two and a half times. From the 67 meter high viewing platform, a unique view over Dresden and the surroundings opens up.

## STAATSOPERETTE DRESDEN

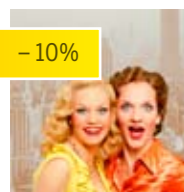

-10%

Operettas, musicals and light operas. Staatsoperette Dresden is an expert in the bright and entertaining side of musical theatre and is one of the few theatres in the German-speaking world that is dedicated to precisely this genre. The diverse ensemble has been performing in its new theatre in Kraftwerk Mitte since December 2016.

MUSEUMS AND EXHIBITIONS	saving
Carl Maria von Weber Museum	reduced
Children's museum	20%
Deutsches Hygiene Museum	20%
Die Welt der DDR	€1.50
Dresden Municipal Museum	reduced
Dresden Transport Museum	reduced*
Galerie Komische Meister	reduced
Gedenkstätte Bautzner Straße	€1.00
Hans Körnig Museum	reduced
Karl May Museum Radebeul	reduced
Kraszewski Museum	reduced
Kunsthaus Dresden	reduced
Leonhardi Museum	reduced
Lessing Museum Kamenz	reduced
Municipal Gallery and Art Collection	reduced
Museum of Dresden Romanticism	reduced
Museum of Military History	€2.00
Museum of Technology and Industry	reduced
Palitzsch Museum	reduced
Panometer Dresden	€1.50
Sakralmuseum St. Annen Kamenz	reduced
Schiller Pavilion	free
The Terracotta Army	€3.00
GUIDED TOURS	
City tour of Meißen	reduced**
Comedy Tour	€7.50
Dresden Highlights	up to €12.00
Experience the Semperoper	€1.00
Schloss Wackerbarth Wine and Sekt Tours	10%
Segway Tour Dresden	€10.00
The Dresden Bicycle Tour	€2.00
The Mysterious Night Watchman	€1.50
The Unique Walking Tour	€2.00/free with Dresden Tour Card
Trabi Safari	20%
CONCERT/THEATRE	
Carte Blanche Travestie-Revue-Theater	€2.50
Music in the Frauenkirche	20%
Staatsoperette Dresden	10%
Staatsschauspiel Dresden	10%
The Herkuleskeule	10%
Theaterkahn – The Theatre on the Elbe	10%

RESTAURANTS	
Bierhaus Dampfschiff	10%
Bistro Ecke Frauenkirche	10%
Die Pastamanufaktur	2 für 1
Gasthaus Schloss Wackerbarth	5%
Maredo am Dr.-Külz-Ring	10%
Maredo an der Frauenkirche	10%
Quattro Cani	10 %
Restaurant Klosterhof	10 %
Schwerelos – The Rollercoaster Restaurant	5%
Steakhouse Alte Münze	10%
Tex Mex Santa Fe	5%
Vapiano	benefit
LEISURE ACTIVITIES	
Dresden Information at the Frauenkirche – Visitor's Centre	10%
Dresden Information at the main station	10%
Experience the Active Side of Saxon Switzerland	€2.00
Frauenkirche viewing platform	€2.00
MEISSEN World of Experience	€1.00
Schloss Wackerbarth 'Gutsmarkt'	5%
Zoo Dresden	reduced
CASTLES AND PARKS	
Albrechtsburg Meißen	10%
Dresden Park Railway	10%
Großsedlitz Baroque Garden	20%
Moritzburg Castle and Little Pheasant Castle	10%
Pillnitz Palace and Park	reduced
Weesenstein Castle	10%
TRANSPORT	
Funicular Railway	reduced*
Kirnitzschtalbahnhof	reduced**
Lößnitz narrow-gauge railway	reduced**
Suspension Railway	reduced*
Weißeritz valley railway	reduced**

# Benefits with Dresden Museums Card

## NEW GREEN VAULT



-€12

The Green Vault is one of the most famous and largest museums of treasures in the world. In the New Green Vault, visitors can get close to marvels in gold, silver, precious stones, enamel, ivory and amber, on show in glarefree display cases.

## OLD MASTERS PICTURE GALLERY

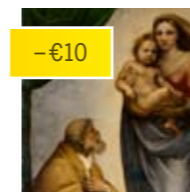

-€10

Visitors are enthralled by the world-famous collection, filled with six centuries of European paintings. Highlights of the collection include Renaissance paintings – from Giorgione and Titian to Raffael's 'Sistine Madonna' – Dutch and Flemish artists, as well as masterpieces by German and Dutch Old Masters.

## SCULPTURE COLLECTION

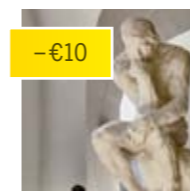

-€10

The sculpture collection contains works from over five centuries – from the antiquity of the Mediterranean, through all periods of European plastics to the present day. These items can be viewed in the exhibitions held by the Albertinum. The new exhibition focuses on art of the 19th century to the present day.

## LIPSIUSBAU EXHIBITION HALL



-€5

The Lipsiusbau (Lipsius building) with its impressive architecture is host to regular special exhibitions of paintings, drawings and sculptures from the 20th and 21st centuries.

DRESDEN MUSEUMS CARD	saving	DRESDEN MUSEUMS CARD PLUS	saving
Galerie Komische Meister	€2.00	Carl Maria von Weber-Museum	€4.00
New Masters Gallery	€10.00	Deutsches Hygiene Museum Dresden	€8.00
Old Masters Picture Gallery	€10.00	Dresden Municipal Museum	€5.00
Porcelain Collection	€6.00	Dresden Transport Museum	€9.00
Lipsiusbau Exhibition Hall	€5.00	Gedenkstätte Bautzner Straße	€6.00
Collection of Prints, Drawings and Photographs	€12.00	Kraszewski Museum	€4.00
Royal Cabinet of Mathematical and Physical Instruments	€6.00	Kunsthaus Dresden	€4.00
Coin Collection	€12.00	Leonhardi Museum	€4.00
Museum of Saxon Folk Art with Puppet Theatre Collection	€5.00	Municipal Gallery and Art Collection	€5.00
Dresden Museum of Ethnology	free	Museum of Dresden Romanticism	€4.00
New Green Vault	€12.00	Museum of Technology and Industry	€5.00
Renaissance Wing	€12.00	Palitzsch Museum	€4.00
Turkish Chamber and Giant's Hall	€12.00	Schiller Pavilion	free
Sculpture Collection	€10.00		
Hausmannsturm	€5.00		

## SAVING EXAMPLE

Best of Dresden – 2 days/2 persons with  
Dresden Museums Card and Dresden City Card

GUIDED CITY TOUR	-€4.00
NEW GREEN VAULT	-€24.00
OLD MASTERS PICTURE GALLERY	-€20.00
SCULPTURE COLLECTION	-€20.00
FRAUENKIRCHE VIEWING PLATFORM	-€4.00
CONCERT/THEATRE	-€10.00
PREPAID TRAVEL	-€18.00
RESTAURANT	-€12.00
<b>TOTAL</b>	<b>-€112.00</b>

\* Dresden City Card only \*\* Dresden Regio Card only  
Subject to change. As of December 2017.