

2023/2024

MUSEUMS IN DRESDEN



dresden.de/tourism

Dresdeninformation

Dresden.
Elbland.





Dresden's **unique** gallery and concept store

If you are looking for unique gift ideas, visit our colourful art shop in the heart of Dresden's Neustadt. Browse our collection of beautiful postcards, elegant stationery and our large selection of calendars. Find wonderful seasonal presents for your family and friends and lovely souvenirs for yourself. We also offer a broad range of contemporary art and compatible frames. Discover graphic art, drawings and photographs from local artists.



art+form[®]
visit our website and shop



Bautzner Str. 11 D-01099 Dresden phone +49 351 8031322     artundform
Mon-Fri 10 a.m.-7 p.m. Sat 10 a.m.-6 p.m. info@artundform.de www.artundform.de



Museums in Dresden

Dresden is a city of art. Internationally important museums and collections have shaped this reputation over the centuries, as have the Academy of Fine Arts and the work of numerous visual artists.

Two large museum associations form the basis of the state capital's extraordinary museum landscape: the Dresden State Art Collections with their world-famous holdings and historically significant exhibition sites such as the Zwinger and the Residence Palace, and the Museums of the City of Dresden with their predominantly local history-oriented exhibitions that span a wide range, from modern art to 800 years of city history to the Science Centre and Mathematics Adventure Land in the Dresden Technology Collections.

Yet there are also such important museums as the German Hygiene Museum with its exhibitions on man, the body, the environment and society, the Military History Museum with its architectural shell by Daniel Libeskind and the Dresden Transport Museum with its impressive collection of historic vehicles.

But that is by no means all. A multitude of other museums enrich Dresden's cultural offerings as well. Collections of the Technical University present art and science in dialogue, and at the Literaturhaus Dresden you can learn everything about the writer Erich Kästner—who was born and grew up in Dresden—in the 'mobile interactive micromuseum'. The Münchner Platz and Bautzner Strasse memorials preserve and con-

vey memories and history of the unjust justice of 1933 to 1990. The KraftWerk Dresden Energy Museum sheds light on the gas and electricity supply.

All information about these and many other museums can be found in this brochure and digitally at www.dresden.de/museen.

For even more diversity, you can explore the museum landscape of the region on the Elbe and Labe rivers in three languages with the help of the internet portal www.museum-euroregion-elbe-labe.eu.

If you'd like to visit all of Dresden's museums in one night, make a note of the MUSEUMSNACHT DRESDEN on 8 July 2023: from 6 p.m. to midnight, more than 40 museums will open their doors and invite you in to stroll around and discover them.



Highlights 2023



Kaleidoscope of (Hi)stories

Ukrainian Art 1912–2023

6 May to 13 August 2023
Albertinum, Salzgasenflügel

This exhibition is conceived like a journey. It shows individual experiences, personal stories, people and phenomena. They were considered individually, but never in context. Each artist represents a particular microcosm interwoven with the history of Ukraine, its art and its heritage. The exhibition tells many stories about the fluctuating state of the country.

On display are works by contemporary artists that, in dialogue, show the continuity of culture and the sources of contemporary art in Ukraine since its beginnings—from the avant-garde to the present day.

Picture: Kateryna Bilokur, Blumen und Nüsse, 1948, Courtesy of the National Folk Decorative Art Museum



Of Genes and Human Beings

Who Are We, and Who Might We Become?

11 February to 10 September 2023
Deutsches Hygiene-Museum

What do our genes reveal about us? How much of us is in our DNA? What happens when we change our genetic material?

The exhibition examines the current findings of genetic research from the perspective of social and cultural sciences: with objects from everyday life as well as science, culture and history, with examples of contemporary art—and with installations that invite the audience to find out for themselves who we are and who we could become.

Picture: Poster design for the exhibition
Design: anschlaege.de & studio edgar kandratian,
Photo: Suren Manvelyan



Elegant Encounters

Rosalba Carriera —
Perfection in Pastel

9 June to 24 September 2023
Zwinger, Semperbau

In honour of Rosalba Carriera (1675–1757) as her 350th birthday draws near, the Gemäldegalerie Alte Meister is dedicating a special exhibition to the most famous pastel painter of the 18th century. As one of the first female artists, the portraitist celebrated success throughout Europe. In 1746, a separate pastel cabinet was even set up in the Johanneum near the Frauenkirche and named after her.

The SKD owns the world's largest collection of works by the Venetian artist. More than 100 objects are on display in the exhibition, most of them from the SKD's own collection.

Picture: Rosalba Carriera, Selbstbildnis als Winter, 1731, Gemäldegalerie Alte Meister, Staatliche Kunstsammlungen Dresden,
Photo: Elke Estel/Hans-Peter Klut



Cornelia Schleime Against the Zeitgeist

4 March to 13 August 2023
Dresden City Art Gallery

For the first time, Cornelia Schleime has a solo exhibition in Dresden. The Städtische Galerie presents an artist whose creative power confidently asserts itself against ideologies and the spirit of the times.

During her studies at the Dresden Academy of Fine Arts, she rebelled against the cultural policies of the GDR. She was refused admission to the then Association of Visual Artists. In 1984 she was expatriated from the GDR and lost her early paintings. With enormous intensity and a refusal to conform, she developed her personal style, which defies classification in any ready-made categories.

Picture: Cornelia Schleime, Self-Portrait — Aus Trotz, Trotzdem, 2021
Acrylic, asphalt varnish and shellac on canvas,
160 × 140 cm, private collection
Photo: Bernd Borchardt



Caspar David Friedrich, Two Men Contemplating the Moon, Galerie Neue Meister



The Sculpture Hall in the Albertinum

Albertinum

New Masters Gallery and Sculpture Collection from 1800



With its innovative concept, the 'Albertinum: Art from the Romantic Period to the Present Day' stands for a fresh start in art presentation in Dresden. It features art from the beginning of the 19th century to the very present, from Caspar David Friedrich to Gerhard Richter. This broad spectrum and the splendid quality of the paintings distinguish the Albertinum and make it one of the most important museums of its kind in Germany. As a museum of modern art in the broadest sense, it offers visitors the experience of Romanticism, Impressionism, Expressionism, New Objectivity and the present. Within this context, contemporary art enters into suspenseful interaction with older works in a collection that looks back on a rich history of its own. In addition to painting and sculpture, the holdings also comprise sound installations and video works. Two large galleries feature a permanent presentation of works by Gerhard Richter, whose archive is likewise in the custody of the Albertinum. The visitor is invited to explore a broad intellectual universe, with the opportunity to perceive various epochs in unaccustomed proximity to one another, and thus to discover them in wholly new and different ways.

The Sculpture Collection encompasses works of more than five millennia, from the ancient cultures to European sculpture of the early Middle Ages and from there to the present. The Albertinum presents works dating from 1800 onward. Older sculptures are on view as part of the Old Masters Picture Gallery in the Semper Building at the Zwinger. For the Sculpture Collection exhibition in the Albertinum, the modern period begins with works by the French sculptor Auguste Rodin. He ushered in the age of modern sculpture and is considered the forefather of a wide range of different styles that crystallized over the course of the twentieth century. The Classical Modern works and post-1945 sculpture shown in the exhibition continue to build on Rodin's basic principle — the subjectivity of art — up to the very present.

The Klingersaal Gallery, designed by the Sculpture Collection and the New Masters Gallery as an epoch room for all the senses, is concerned with the art of the fin de siècle. The Mosaiksaal Gallery is devoted to the major theme of ethics as manifest in Neoclassicist sculpture. The core of the holdings — the antiquity collection — is staged for the visitor in an experimental open depot. On the first floor there are moreover galleries for special exhibitions: changing thematic shows or individual presentations revolving around themes and artists of the 19th, 20th and 21st centuries.

Address

Albertinum, Galerie Neue Meister und
Skulpturensammlung ab 1800
Entrances Georg-Treu-Platz/Brühlsche Terrasse
Tzschirnerplatz 2
01067 Dresden

Opening hours

Tuesday to Sunday 10 am to 6 pm
Monday closed

Public transport

Tram nos. 3/7 to Synagoge

Contact

Staatliche Kunstsammlungen Dresden
PO box 12 05 51, 01006 Dresden
Phone +49 (3 51) 49 14 20 00
besucherservice@skd.museum
www.skd.museum

Admission

Admission to the Albertinum, including all special exhibitions and audio guide:
Adults €12.00, reduced €9.00, visitors to the age of 16 free of charge, groups (min. 10 persons) €11.00 per person, one-day ticket to all museums of the Staatliche Kunstsammlungen Dresden €24.00/annual ticket €75.00 (reduced €50.00/25.00)

Educational offers

Guided tours every Sunday at 2 pm; programme for families, school pupils, senior citizens; special guided tours

Extras

Audioguide included (DE, EN, CS, PL, RU), café, shop, special exhibitions, catalogues



Eucalyptus macrocarpa



Detail from the famous Dresden Maya manuscript

Botanischer Garten der TU Dresden



Botanical Garden

Botanical gardens are museums of a special kind: they provide unique insights into the world of living plants and change their face every day. Since 1893, the Dresden garden has been arranged for the most part geographically: The scientific plant collection thus enables botanical world journeys in the smallest of spaces. Around 10,000 plant species from five continents and various climatic zones grow on the open-air grounds and in the three display greenhouses. During a visit there are always new things to discover alongside the familiar. Highlights include a unique collection of annual summer flowers, a collection of pelargonium species and numerous utilitarian plants.

Address

Stübelallee 2
01307 Dresden

Opening hours

January/December: daily 10 am to 3.30 pm
February/November: daily 10 am to 4 pm
March/October: daily 10 am to 5 pm
April to September: daily 8 am to 6 pm
Greenhouses daily from 10 am

Public transport

Tram nos. 1/2/4/10/12/13 to Strassburger Platz

Contact

Phone +49 (3 51) 4 59 31 85
Fax +49 (3 51) 4 40 37 98
bot.garten@tu-dresden.de
www.tu-dresden.de/bot-garten

Admission

Free of charge, donations welcome

Educational offers

Public guided tours on every first and third Sunday of the month, group guided tours (min. 12 persons) for interested persons of all ages by previous arrangement, botanic school for classes grade 5 and higher, botanic working group 'Children Guide Children'

Extras

Special exhibitions, open in the evening during blossom of the Queen of the Night, DVD on the garden year, bionics educational trail, brochure on the endangered plants of Saxony in the botanical garden, guided tours in foreign languages (English and Polish) by request

Buchmuseum der SLUB



Book Museum of the Saxon State and University Library

It was in 1935 that the Book Museum first opened in the Japanisches Palais (Japanese Palace), where the Saxon State Library was located at the time. After the building was destroyed in 1945, the library moved to a former barracks in Albertstadt, a district of Dresden. A new book museum was established there in 1952 and remained within that framework until 2002. In 2003, the Saxon State, National and University Library of Dresden (SLUB) moved into its new facilities in Zellescher Weg, which also provides space for exhibitions of different sizes. Alongside the most famous exhibit of all – the Dresden Maya manuscript –, the museum's changing shows feature manuscripts, early prints and valuable bindings, music autographs, maps and photographs.

Address

Museum der SLUB Dresden
(Corty Galerie/Schatzkammer)
Zellescher Weg 18
01069 Dresden

Opening hours

Monday to Friday 10 am to 6 pm,
Saturday 2 to 6 pm

Public transport

Tram no. 11 to Zellescher Weg
Tram nos. 3/8 to Nürnberger Platz
Bus no. 61 to Staats- und Universitätsbibliothek
Bus no. 66 to Technische Universität

Admission

Free of charge

Contact

Buchmuseum der Sächsischen Landesbibliothek – Staats- und Universitätsbibliothek Dresden (SLUB)
Phone +49 (3 51) 4 67 75 80
Fax +49 (3 51) 4 67 77 01
buchmuseum@slub-dresden.de
www.slub-dresden.de/besuchen/ausstellungen-corty-galerie

Educational offers

Guided tours of the Treasure Chamber: every Saturday at 2 pm (prior registration per email at tour@slub-dresden.de)

Extras

Café, special exhibitions, guided tours in English and Spanish by previous arrangement



A look into the archives



The composer Carl Maria von Weber's summer residence in Dresden

Bundesarchiv/Stasi-Unterlagen-Archiv Dresden

Dresden Branch of the Archives of the Former East German Secret Police

The archive holds documents from the Ministry of State Security for the former administrative region of Dresden. There are eight kilometres of archived written documents and a great number of images and sound recordings, but also such bizarre reminders of the Stasi's activities as preserving jars containing specimens of the scents of GDR citizens who had been critical of the system. These documents and other items are evidence not only of surveillance and humiliation by the secret police but also of the bravery and civil courage of many people in the GDR. On guided tours of the archive, the filing systems are explained, examples of written documents are shown, and documents in the form of video or sound recordings are played. Interested persons can moreover apply to inspect particular files.

Address

Riesaer Strasse 7 (entrance D)
01129 Dresden

Opening hours

Monday to Friday 8 am to 5 pm
Saturday by previous arrangement

Public transport

Tram no. 3 or bus no. 70 to Trachenberger Platz
Bus no. 64 or S-Bahn S1 to Dresden-Pieschen

Contact

PO box 10 01 65, 01071 Dresden
Phone +49 (3 51) 25 08 34 11
Fax +49 (3 51) 25 08 34 19
dresden.stasiunterlagenarchiv@bundesarchiv.de
www.stasi-unterlagen-archiv.de

Admission

Free of charge

Educational offers

Lectures, training for multipliers and educators such as guided tours of the archive area (by previous arrangement), supervision of bachelor's and master's theses on topics related to the history of the GDR dictatorship

Extras

Acceptance of applications and advice to citizens for inspection of the files, sale of publications, guided tours in English by previous arrangement

Carl Maria von Weber Museum

A visit to Dresden Hosterwitz offers an opportunity for a good long walk with a musical theme. Not far from the Pillnitzer Schloss (Pillnitz Palace) is the Carl Maria von Weber Museum. The composer and his wife discovered this typical vintner's house while out walking in the spring of 1818. Weber and his family stayed here in the warmer parts of the year in 1818 and 1819 and again in 1822–1824, and many fellow musicians and friends came to visit him here. It was in this house that he wrote his opera Euryanthe, as well as Invitation to the Dance. In the former living room and study, displays of music manuscripts, pictures and texts provide insights into Carl Maria von Weber's creative activity in Dresden. Special exhibitions provide insights into topics of Dresden's music history.

Address

Dresdner Strasse 44
01326 Dresden

Opening hours

Wednesday to Sunday/holidays 12 noon to 5 pm
Monday/Tuesday closed

Public transport

Bus no. 63 to Van-Gogh-Strasse

Contact

Phone +49 (3 51) 2 61 82 34
romy.donath@museen-dresden.de
www.museen-dresden.de

Admission

Adults €4.00, reduced €3.00, groups (min. 10 persons) €3.00/2.50 per person, family ticket €9.00/5.00, Fridays admission free of charge, annual ticket for Museen der Stadt Dresden €30.00/families €40.00

Educational offers

Guided tours, opera introductions for pupils grades 1 to 12 (also in English on request), programmes for pre-school children and school pupils, holiday programmes, projects and activities

Extras

Chamber concerts, musical-literary programmes, café, room rental (with garden), special exhibitions, newsletter, weddings in the museum



Unique in Europe: In the Deutsches Hygiene-Museum, guests experience the 'human adventure'.

Deutsches Hygiene-Museum

The Human Adventure



The Deutsches Hygiene-Museum is just a stone's throw away from Dresden's Frauenkirche. Founded in 1912, the museum is today conceived as a forum for exhibitions and debates—open to all who are interested in the cultural, social and scientific issues of our time.

The human adventure

The Odol manufacturer and patron Karl August Lingner wanted to educate the people of his time about health in a comprehensive sense. This idea gave rise to the International Hygiene Exhibition in Dresden in 1911—a kind of world exhibition that focussed on people and their bodies and vividly explained medical research. The exhibition was a huge success and the starting signal for the founding of the Hygiene Museum. Today as well, the permanent exhibition is about everything that makes up our humanity: the 'Living and Dying' room, for example, covers everything from the development of a human being to his or her death. Visitors can see the world-famous Glass Woman or experience the limitations of sight and hearing in the age simulator. Other areas deal with nutrition, exercise, the brain, our feelings and our sexuality.

Children's Museum

In the children's museum 'The World of the Senses', numerous experiment stations and games all about our five senses await children aged 5 to 12 years. They are not only fun, but also produce lots of aha effects: Can you hear upside down? What does a shadow look like in colour? Who will win the sound pairs game? And what secrets are concealed in the three caves? Highlights are the mirror cabinet and the tactile tunnel.

Special exhibitions

In large special exhibitions, the museum takes a look at current social topics. 'Of Genes and Human Beings' (11 February to 10 September 2023) asks what impact the findings of genetics have on our ideas of origin, identity, health and nature?



Unique in Europe: In the Deutsches Hygiene-Museum, guests experience the 'human adventure'.

'Hello Happiness' (27 March to 19 November 2023), invites visitors to try out interactive stations and reflect on their own strategies of happiness between crisis management and self-optimization. The video exhibition 'Let's Talk About Mountains' (18 November 2023 to 5 March 2024) is a cinematic approach to North Korea. Forty women and men talk about their personal relationship to the mountain world, which plays a major role in the national and revolutionary myth. With a brief excursus on Saxon mountaineering.

Address

Lingnerplatz 1
01069 Dresden

Opening hours

Tuesday to Sunday/holidays 10 am to 6 pm
24/25 December and 1 January closed

Public transport

Tram nos. 10/13 to Georg-Arnhold-Bad/
Deutsches Hygiene-Museum,
Tram nos. 1/2/4/12 to Deutsches
Hygiene-Museum

Contact

Phone +49 (3 51) 4 84 64 00
service@dhmd.de
www.dhmd.de/en

Admission

Adults €10.00, reduced €5.00, family ticket
€15.00, annual ticket for partners €39.00,
group rates, visitors to the age of 16 free of
charge, online tickets

Educational offers

Public guided tours of the permanent exhibition
on weekends free of charge
For further guided tours and educational offers
for school classes and groups, see:
www.dhmd.de/en/guided-tours

Extras

Restaurant, accessible museum, free DHMD app
with audio guides in German, English, Czech,
French and Polish; family offers, scientific and
cultural events



A museum like a walk-in treasure chest: Explore the world of Erich Kästner!

Erich Kästner Museum

mobile interactive micromuseum



The Erich Kästner Museum successfully practises a novel museum concept. The 'mobile interactive micromuseum' is a piece of architecture, a work of art in itself and a utilitarian object that reflects the multifaceted personality and work of the world-famous author, cabaret artist, journalist and media man Erich Kästner. In 1999, the idea generator and architect Ruairi O'Brien designed the 'walk-in treasure chest', a house-within-a-house that links tradition and modernity and combines hands-on museum content with new media technology. Visitors of all generations and cultures can explore the complex Kästner world playfully and independently.

Address

Das Erich Kästner Haus für Literatur
Antonstrasse 1
01097 Dresden

Opening hours

Sunday/Monday/Thursday/Friday
10 am to 5 pm, Wednesday 12.30 pm to 5 pm,
Wednesday 9 am to 12.30 pm booked groups
or by previous arrangement, Saturday closed

Public transport

Tram nos. 3/6/7/8/11 to Albertplatz
S-Bahn S1/S2 to Bhf. Dresden-Neustadt

Contact

Das Erich Kästner Haus für Literatur e.V.
Antonstrasse 1, 01097 Dresden
Phone +49 (3 51) 8 04 50 86
kontakt@kaestnerhaus-literatur.de
www.kaestnerhaus-literatur.de

Admission

Adults €6.00, reduced €4.00, family ticket
€13.00, groups €7.00 per person, school classes
€2.00 per person

Educational offers

Introduction to Erich Kästner and the museum
concept, group guided tours, thematic guided
tours for school classes grades 3 to 13

Extras

Shop, special exhibitions, literature café,
workshops, literary-musical programmes, cultural
events, guided tours in English and French



© Schloesserland Sachsen/Sylvio Dittich

Highlight of the Festung Xperience: the 360-degree projection

Festung Xperience

Splendour. Tears. Disasters. Closer than ever.



After the dramatic flood in 2013, no effort was spared to rebuild the Dresden Fortress. Hidden between the Academy of Fine Arts and the Albertinum an elevator takes you from Brühl's Terrace down to Dresden Fortress. Mighty walls surrounding the 400-year-old brick gate give an idea of the bellicose background of courtly splendor. Where Johann Friedrich Böttger invented European porcelain in his laboratory in 1707 a multi-media experience tour named Festung Xperience is presented now. Over an area of 1,500 square meters, breathtaking 360-degree projections and atmospheric audio technology conveys the eventful history of what was once Germany's most modern bastion fortress.

Address

Festung Dresden
Brühlsche Terrasse/Terrassenufer
01067 Dresden

Opening hours

Daily 10 am to 6 pm, admission until 4.30 pm
See website for closing days.

Bus und Bahn

Tram nos. 1/2/4 to Altmarkt
Tram nos. 3/7 to Synagoge

Contact

Phone +49 (3 51) 4 38 37 03 57
festung-xperience@schloesserland-sachsen.de
www.festung-xperience.de

Admission

Adults €12.00, reduced €10.00, children (ages 6
to 16) and school classes €4.50 per person,
free admission with schloesserlandCARD,
purchase of a time slot ticket via webshop
recommended

Educational offers

Experience tour with interactive audio system
and immersive sound technology, in-depth
knowledge portal

Extras

Audio guide in German and English, WiFi,
lift, shop



View of the exhibition 'Leichter als Luft' (Lighter than Air)



The prison of the GDR State Security in Dresden

Galerie der Kustodie im Görges-Bau, Technische Universität Dresden



Gallery of the Office for Academic Heritage of TU Dresden

The gallery is a platform for highlighting the university's teaching collections and current research in the context of contemporary art, as well as presenting the extensive holdings of art made in Dresden from the 1950s to the present. In particular, the Kustodie (Office for Academic Heritage) initiates projects and art science labs at the interfaces of contemporary art, science and research and offers artist residencies as part of the Schaufler Lab@TU Dresden. In the context of these formats, internationally renowned contemporary artists work at TU Dresden to conduct artistic research—in close exchange with the university's scientific community—in virulent contemporary issues and research approaches: from artificial intelligence to smart materials to topics from the environmental sciences.

The permanent exhibition of the Kustodie in the Bürogebäude Zellescher Weg (BZW) shows a cross-section of the university's scientific and technical collections as well as exhibits on the university's history.

Address

Galerie der Kustodie im Görges-Bau
Technische Universität Dresden
Helmholtzstrasse 9, 01069 Dresden

Opening hours

Monday to Friday 8 am to 6 pm

Contact

Technische Universität Dresden, Kustodie
(Office for Academic Heritage, Scientific
and Art Collections)
01062 Dresden
Phone +49 (3 51) 4 63 - 4 03 56
Fax +49 (3 51) 4 63 - 3 72 29
kustodie@tu-dresden.de
www.tu-dresden.de/kustodie

Public transport

Tram no. 3 to Münchner Platz
Tram no. 8 or bus no. 61 to Nürnberger Platz

Admission

Free of charge

Educational offers

Guided tours, lectures, workshops, artist talks

Extras

Catalogues, interdisciplinary events offered by the departments of the Technical University Dresden, senior citizens' academy, concerts, annual Art Market for Young Art, guided tours in English by previous arrangement

Gedenkstätte Bautzner Strasse Dresden Bautzner Strasse Memorial



The Stasi in Dresden: At an authentic site you can experience what political imprisonment meant in the GDR. On a tour of the only original Stasi prison in Saxony, visitors can see how the state's repressive apparatus tried to eliminate its political opponents. The exhibition and impressive recordings in the former office of the Dresden Stasi chief show the everyday life of the security service. The former Soviet occupation forces used the complex as a prison and court. In the cellar, the barren cells of the Soviet secret service tell of the fates of the prisoners, which often led to the Gulag. This density of historical rooms, combined with interactive exhibitions and eyewitness accounts, is unique in Germany.

Address

Bautzner Strasse 112a
01099 Dresden

Opening hours

Daily 10 am to 6 pm
Easter Sunday, 24/25/26/31 December and
1 January closed

Public transport

Tram no. 11 or bus nos. 74/261 to Angelikastrasse
Bus no. 64 to Waldschlösschen

Contact

Phone +49 (3 51) 6 46 54 54
Fax +49 (3 51) 6 46 54 43
info@denk-mal-dresden.de
www.stasihft-dresden.de

Educational offers

Public guided tours every Monday at 2 pm and every first Sunday of the month at 11 am, more guided tours on request, many educational offers on the subjects of Stasi detention and the Peaceful Revolution of 1989

Admission

Adults €8.00, reduced €5.00
Further price offers at www.stasihft-dresden.de

Extras

Audio guide, shop, exhibition texts in English, Czech, Spanish, French, Norwegian, Polish and Russian



View of the permanent exhibition with portrait of Ladislav Vojtech (1919–1940)

Gedenkstätte Münchner Platz Dresden

Münchner Platz Memorial



Ladislav Vojtech was one of over 800 Czechs who were executed in Dresden during the Second World War. The permanent exhibition 'Condemned. Imprisoned. Executed. Political Justice in Dresden 1933–1945 // 1945–1957' tells his story and that of many other victims of judicial crimes committed in Dresden under National Socialism (1933–1945), during the Soviet occupation and in the early GDR (1945–1957) with over 700 photos, drawings, objects and documents.

The exhibition is on view in the former district court building. Marker boards at 19 selected locations in and around the former justice complex provide information about visible and now invisible traces of its use as a court of justice and today a place of remembrance.

Address

Technische Universität Dresden
Georg-Schumann-Bau
Münchner Platz 3
01187 Dresden

Opening hours

Monday to Friday 10 am to 4 pm,
Saturday/Sunday/holidays 10 am to 6 pm,
closed 24/25/26/31 December and 1 January

Public transport

Tram no. 3 to Münchner Platz/Gedenkstätte

Admission

Free of charge
Group guided tours by previous arrangement
€15.00 to €25.00 depending on the number of persons

Contact

Gedenkstätte Münchner Platz Dresden
Zentrale Poststelle der TU Dresden
Helmholtzstrasse 10, 01069 Dresden
Phone +49 (3 51) 46 33 19 90
Fax +49 (3 51) 46 33 19 91
muenchnerplatz.dresden@stsg.de
www.muenchner-platz-dresden.de

Educational offers

Public guided tours every Saturday, Sunday and holiday at 2 pm, additional offers for groups and school classes by previous arrangement

Extras

Catalogue, guided tours in English, Polish and Czech on request



Old Masters Picture Gallery with 'Sistine Madonna' by Raphael

Gemäldegalerie Alte Meister mit Skulpturensammlung bis 1800

Old Masters Picture Gallery with Sculpture Collection until 1800



In this museum, a dense presentation of superb paintings dating from the Late Middle Ages to the Enlightenment spreads out over three floors, with special focusses on various themes, genres, artistic currents, techniques, etc. Again and again, works by Italian, Spanish, Dutch, German, French, English and Swiss artists are found side by side, making for a comprehensive experience of European painting.

The presentation of the Sculpture Collection testifies to the importance of ancient sculpture for the art of the Renaissance and the Baroque in painting and sculpture alike. It moreover provides a striking demonstration of how sculpture and painting have inspired one another over the centuries.

Address

Zwinger, Semper Building
Theaterplatz 1
01067 Dresden

Opening hours

Tuesday to Sunday 10 am to 6 pm
Monday closed

Public transport

Tram nos. 1/2/4/8/9/11/12 or bus no. 68
to Postplatz

Contact

Staatliche Kunstsammlungen Dresden
PO box 12 05 51, 01006 Dresden
Phone +49 (3 51) 49 14 20 00
besucherservice@skd.museum
www.skd.museum

Admission

Ticket for all museums and exhibitions in the Zwinger, including audio guide:
Adults €14.00, reduced €10.50, visitors to the age of 16 free of charge, groups (min. 10 persons) €12.50 per person, one-day ticket to all museums of the Staatliche Kunstsammlungen Dresden €24.00/annual ticket €75.00 (reduced €50.00/25.00)

Educational offers

Guided tours Fri/Sat/Sun at 11 am and 2 pm, programmes for families, school pupils and seniors; special guided tours

Extras

Café, shop, catalogues, audio guides in German, English, French, Polish, Czech, Japanese, Italian, Spanish and Russian; audio guide for children in German, English and Russian



View of the exhibition

Historisches Grünes Gewölbe

Historical Green Vault



From 1723 to 1730, Augustus the Strong realized his vision of a baroque Gesamtkunstwerk here as an expression of his wealth and power. After extensive restoration, this treasure chamber, which was badly damaged during the Second World War, has been shining in new splendour since 2006. Around 3,000 masterpieces of jewellery and goldsmith's art, exquisite amber and ivory objects, precious stone vessels and elaborate bronze statuettes are displayed in front of richly decorated and mirrored display walls as a unique interplay of festive architecture and sumptuous works of art. The highlight is the Jewel Room with the jewellery sets of Augustus the Strong and his son — a unique historical collection.

Address

Residenzschloss (Royal Palace)
Entrances Schlossstrasse/Sophienstrasse
01067 Dresden

Opening hours

Wednesday to Monday 10 am to 6 pm
Tuesday closed

Public transport

Tram nos. 1/2/4/8/9/11/12 or bus no. 68
to Postplatz

Contact

Staatliche Kunstsammlungen Dresden
PO box 12 05 51, 01006 Dresden
Phone +49 (3 51) 49 14 20 00
besucherservice@skd.museum
www.skd.museum

Admission

Please note the limited visitor capacity and the access regulated by means of tickets with scheduled time slots, available through advance ticket sales online at www.skd.museum and by phone at +49 351 49142000, direct ticket sales at the museum cashier's desk:
Adults €14.00 (incl. audio guide) plus €2.00 advance ticket sale fee, visitors up to and including the age of 16 free of charge

Educational offers

Owing to the elaborate nature of the presentation, no guided tours are possible in the Historic Green Vault.

Extras

Audio guide in foreign languages (DE, EN, CS, CN, EL, ES, FR, IT, JA, KO, PL, RU, TR, Saxon),
café, shop



The Court of the Great Mogul Aurangzeb by J. M. Dinglinger

Neues Grünes Gewölbe

New Green Vault



One of the world's most well-known and richest treasure chamber museums, the New Green Vault is the perfect enhancement to its historical counterpart. More than 1,000 valuable objects dating from three centuries are on display, including the 'Court of the Great Mogul Aurangzeb' boasting 4,909 diamonds, 160 rubies, 164 emeralds, 1 sapphire, 16 pearls and 2 cameos. The presentation in perfectly lit non-reflective glass cases allows visitors to examine the treasures at close quarters — and the infinite wealth of detail to cast its magic spell. You can also marvel at a tiny object that has meanwhile achieved crowd-puller status: the cherry pit with '185 countenances', a masterpiece of micro-carving.

Address

Residenzschloss (Royal Palace)
Entrances Schlossstrasse/Sophienstrasse
01067 Dresden

Opening hours

Wednesday to Monday 10 am to 6 pm
Tuesday closed

Public transport

Tram nos. 1/2/4/8/9/11/12 or bus no. 68
to Postplatz

Contact

Staatliche Kunstsammlungen Dresden
PO box 12 05 51, 01006 Dresden
Phone +49 (3 51) 49 14 20 00
besucherservice@skd.museum
www.skd.museum

Admission

Ticket for all museums and exhibitions in the Royal Palace (except Historic Green Vault), including audio guide:
Adults €14.00, reduced €10.50, visitors up to and including the age of 16 free of charge, groups (min. 10 persons) €12.50 per person, one-day ticket to all museums of the Staatliche Kunstsammlungen Dresden €24.00/annual ticket €75.00 (reduced €50.00/25.00)

Educational offers

Guided tour of the Royal Palace, including New Green Vault: Friday and Sunday at 11 am and 2 pm; offers for families, school pupils and senior citizens; special guided tours

Extras

Café, shop, special exhibitions, catalogue, audio guide in foreign languages (EN, FR, RU, ES, IT, PL, CS, JA, CN, TR, EL), audio guide for children in German



View of the district heating exhibition



Exhibition on the life and work of Josef Ignacy Kraszewski

KraftWerk—Dresdner Energie-Museum

Power Station—Dresden Energy Museum

The supply of electricity, gas, district heating and water has decisively shaped our time and fundamentally changed private and economic life. For over 180 years, the Mitte power station in Dresden was first an important centre for gas and later electricity generation. The site where energy was produced until a few years ago is now home to the Dresden Energy Museum 'KraftWerk'.

Electricity comes out of the socket, water from the tap and gas burns on the hob! But there is a long technical process before that happens. With installations, unique objects and contemporary testimonies from a period of over 100 years, the 'KraftWerk' proves that an explanation of that process does not have to be boring. Exciting multimedia shows tell the story of Dresden's gas supply or show the path of water in a child-friendly way—from its source to its reprocessing.

Address

Entrance Könneritzstrasse
Kraftwerk Mitte 26
01067 Dresden

Opening hours

Wednesday 10 am to 5 pm,
Saturday 1 pm to 5 pm
and by previous arrangement

Public transport

Tram nos. 1/2/6/10 or bus no. 68 to Bhf. Mitte

Contact

Phone +49 (3 51) 8 60 41 80
kontakt@kraftwerk-museum.de
www.kraftwerk-museum.de

Admission

Free of charge

Educational offers

Individual guided tours

Extras

Guide to the museum, multi-media show

Kraszewski Museum



The Kraszewski Museum is a place of intensive dialogue between Germans and Poles. The museum was established in 1960 in the former home of the Polish writer. Important works were created there. In the past, the house was a contact point for emigrants from Poland seeking support; today it is an important meeting place for the Polish community.

In addition to the permanent exhibition on Kraszewski's life and work, there are changing exhibitions related to the culture and history of both countries. The museum cooperates with museums, galleries and other cultural institutions in Poland and Germany. A small library and the cosy café invite you to stay awhile.

Address

Nordstrasse 28
01099 Dresden

Opening hours

Wednesday to Sunday/holiday 12 noon to 5 pm

Public transport

Tram no. 11 to Nordstrasse
Tram no. 13 to Alaunplatz
Bus no. 64 to Marienallee
Bus no. 74 to Arno-Holz-Allee

Contact

Phone +49 (3 51) 8 04 44 50
joanna.magacz@museen-dresden.de
www.museen-dresden.de

Admission

Adults €4.00, reduced €3.00, groups (min. 10 persons) €3.00/2.50 per person, family ticket €9.00/5.00, on Fridays admission free of charge, annual ticket for Museen der Stadt Dresden €30.00/families €40.00

Educational offers

Thematic guided tours, guided tours for school pupils, programmes for pre-school children, projects and activities

Extras

Café, readings, chamber concerts, panel discussions, garden parties, newsletter, German-Polish library, guest flat, garden rental, weddings in the museum



Kügelgen's Studio: installation based on a painting by Georg Friedrich Kersting

Kügelgenhaus – Museum der Dresdner Romantik

Museum of Dresden Romanticism

The late 17th-century house named 'Gottesseggen' (God's blessing), also known as the 'Kügelgenhaus', is in the Innere Neustadt. The portraitist and history painter Gerhard von Kügelgen (1772–1820) and his family came to live on the second floor of this house in the late summer of 1808. The Museum of Dresden Romanticism, also called the Kügelgenhaus, has been located here since 1981. In each of nine thematically arranged rooms, a significant phase of Dresden's cultural and intellectual history during the 18th or 19th century is brought to life. To give a representative impression of middle-class social life around 1800, the visitor is introduced to the circle around Christian Gottfried Körner, chief councillor of the consistory at Dresden, as well as the von Kügelgen family and their guests.

Address

Hauptstrasse 13
01097 Dresden

Opening hours

Wednesday to Friday 10 am to 5 pm
Saturday/Sunday/holidays 12 noon to 5 pm

Public transport

Tram nos. 3/7/8/11 to Albertplatz
Tram nos. 4/8/9 to Neustädter Markt

Contact

Phone +49 (3 51) 8 04 47 60
romy.donath@museen-dresden.de
www.museen-dresden.de

Admission

Adults €4.00, reduced €3.00, groups (min. 10 persons) €3/2.50 per person, family ticket €9.00/5.00, Fridays from 12 noon admission free of charge, annual ticket for Museen der Stadt Dresden €30.00/families €40.00

Educational offers

Thematic guided tours, guided tours for school pupils, lectures, children's and holiday programmes, projects and activities

Extras

Special exhibitions, chamber concerts, musical-literary programmes, newsletter



Display on the imperial rooms

Kunstgewerbemuseum

Museum of Decorative Arts



The Museum of Decorative Arts is located in the Water and Mountain Palace of Pillnitz Palace, the idyllically situated former summer residence of the Saxon royal family. In a baroque setting, it shows the arts and crafts of the Dresden court, from the travelling furniture once in the electoral Kunstkammer to the magnificent glassware of the Hofkellerei to the silver furniture and gold-embroidered wall panelling of the Parade Room in Dresden's Royal Palace. Other highlights take visitors through the history of international arts and crafts: French furniture and bronzes, Italian majolica, precious embroidery, damasks and lace from Europe and the Orient. The 'Dresden Art Nouveau' section sheds light on the cradle of modernism and offers a stepping stone from the Deutsche Werkstätten Hellerau display depot to the section on current design trends.

Address

Schloss Pillnitz
August-Böckstiegel-Strasse 2
01326 Dresden

Opening hours

May to October: Tuesday to Sunday 10 am to 5 pm,
Monday closed

Public transport

Bus no. 63 to Pillnitz or Tram no. 2 to Kleinzschachwitz and Bus no. 88 to Kleinzschachwitz-Fähre and cross the river by ferry

Contact

Staatliche Kunstsammlungen Dresden
PO box 12 05 51, 01006 Dresden
Phone +49 (3 51) 49 14 20 00
besucherservice@skd.museum
www.skd.museum.de

Admission

Museum ticket for the Kunstgewerbemuseum and Pillnitz Castle and Park:
Adults €8.00, reduced €6.00, visitors up to and including the age of 16 free of charge, groups (min. 10 persons) €7.00 per person, one-day ticket to all museums of the Staatliche Kunstsammlungen Dresden €24.00/annual ticket €75.00 (reduced €50.00/25.00)

Educational offers

Guided tours and lectures

Extras

Special exhibitions, guide to the museum in German and English, catalogues and publications



Mirror March in front of the Kunsthau Dresden: a performance in the public space by Svea Duwe

Kunsthau Dresden

Municipal Gallery of Contemporary Art



The Kunsthau Dresden shows contemporary international art as well as work by young artists of the region. Discussions, film series, concerts and performances revolving around art, politics, pop and history provide especially the young culture and art public insights into current discourses and facilitate active participation in the same. The Baroque burgher's residence with its permanent art installations on the façade and two floors of exhibition space is located just one hundred metres from the 'Goldener Reiter' (Golden Horseman) statue. Contemporary art projects conceived by the Kunsthau and developed in international collaborations can also be seen in the garden projects of plot 3 in the 'KGV Flora I e. V.' in Dresden Striesen as well as at and in the Robotron Canteen in the centre of Dresden.

Address

Rähnitzgasse 8
01097 Dresden

Opening hours

Tuesday and Thursday 2 pm to 7 pm,
Friday to Sunday/holidays 11 am to 7 pm,
Monday and Tuesday closed

Public transport

Tram nos. 3/7/8/11 to Albertplatz
Tram nos. 4/8/9 to Neustädter Markt

Contact

Phone +49 (3 51) 4 88 89 71
kunsthau@museen-dresden.de
www.kunsthauddresden.de
www.museen-dresden.de

Admission

Adults €4.00, reduced €2.50, groups (min. 10 persons) €3.00/2.00 per person, family ticket €6.00/4.00, Fridays from 12 noon free admission, annual ticket for Museen der Stadt Dresden €30.00/families €40.00

Educational offers

Guided tours, individual offers for groups available by arrangement (German/English), project offers for schools (secondary schools with German as a second language) on intercultural identity, individual offers on art and identity by arrangement

Extras

Shop, lectures, concerts, films, workshops, performances



© SKD, photo: Herbert Boswank

Study hall

Kupferstich-Kabinett

Collection of Prints, Drawings and Photographs



The Dresden Kupferstich-Kabinett is one of the oldest and most important museums in Europe for drawings, prints and photography. The collection comprises around 515,000 works by more than 20,000 artists from eight centuries. The spectrum of subjects is diverse and ranges from secular and biblical motifs to portraits, landscapes and still lifes to scientific illustrations and historical representations of festivals. Changing special exhibitions present works from the museum's own collection as well as loans from international museum partners. In the study room, which is open to the public, originals can be presented and viewed up close on request.

Address

Residenzschloss (Royal Palace)
Entrances Schlossstrasse/Sophienstrasse
01067 Dresden

Opening hours

Temporary special exhibitions: Wednesday to Monday 10 am to 6 pm, Tuesday closed
Study hall: Monday/Wednesday 10 am to 1 pm and 2 pm to 4 pm, Thursday 10 am to 1 pm and 2 pm to 6 pm, Friday and every first Saturday of the month 10 am to 1 pm

Public transport

Tram nos. 1/2/4/8/9/11/12 or bus no. 68 to Postplatz

Contact

Staatliche Kunstsammlungen Dresden
PO box 12 05 51, 01006 Dresden
Phone +49 (3 51) 49 14 20 00
besucherservice@skd.museum
www.skd.museum

Admission

Ticket for all museums and exhibitions in the Royal Palace (except Historic Green Vault): Adults €14.00, reduced €10.50, visitors up to and including the age of 16 free of charge, groups (min. 10 persons) €12.50 per person, one-day ticket to all museums of the Staatliche Kunstsammlungen Dresden €24.00/annual ticket €75.00 (reduced €50.00/25.00)
Kupferstich-Kabinett only: adults €6.00, reduced €4.50, groups (min. 10 persons) €5.50 per person

Educational offers

Offers for families, schoolchildren and senior citizens; thematic guided tours

Extras

Café, shop, special exhibitions, catalogues



The Leonhardi Museum Dresden

Leonhardi Museum

Gallery of Contemporary Art



Already the building itself is fascinating: known since 1785 as the Hentschel-Mühle (Hentschel Mill), it was purchased in 1879 by Eduard Leonhardi, a pupil of Ludwig Richter. It was converted into a studio for young artists and elaborately painted by Charles Palmié; works by Leonhardi were displayed here from 1885 to the early 1960s. From 1963 onwards the museum was used by different artists' groups for exhibitions, usually of work by young artists. In the 1970s and '80s, with diverse and politically daring exhibitions and a resonance that extended far beyond regional boundaries, a chapter of the history of progressive art was written here. Nowadays the building is a municipal gallery featuring changing exhibitions of contemporary Saxon art and a permanent display of pictures by Leonhardi.

Address

Grundstrasse 26
01326 Dresden

Opening hours

Tuesday to Friday 2 pm to 6 pm
Saturday and Sunday 10 am to 6 pm

Public transport

Bus nos. 61/63/84/521 to Körnerplatz,
Elevated and Suspension Railway;
City Sightseeing Tour, stop 'Grundstrasse'

Contact

Phone +49 (3 51) 2 68 35 13
leonhardi-museum@museen-dresden.de
www.leonhardi-museum.de

Admission

Adults €4.00, reduced €2.50, family ticket
€6.00/4.00, groups €3.00/2.00 per person,
group guided tours (min. 10 persons) €1.50/1.00
per person, Fridays admission free of charge,
annual ticket for Museen der Stadt Dresden
€30.00/families €40.00

Educational offers

On request: guided tours on the history of the
house and Eduard Leonhardi and on current
special exhibitions, guided tours for school classes

Extras

Shop, lectures, catalogues, art talks and readings



In the former ballroom: instruments of the Enlightenment

Mathematisch-Physikalischer Salon

Museum of Mathematical and Physical Instruments



The Mathematical-Physical Salon houses a world-famous collection of historical clocks and scientific instruments. The museum has been located in the Dresden Zwinger since its founding in 1728. The museum opens doors to outer space, to the universe of science and to the world of clock art all at the same time. On display are terrestrial and celestial globes, fascinating optical, astronomical and geodetic devices dating back to the 16th century, and historical instruments and automata. These not only provide an overview of the development and application of early precision mechanical instruments, globes and clocks, but also reflect their princely origins as artworks of the highest standard.

Address

Zwinger
Ostra-Allee
01067 Dresden

Opening hours

Tuesday to Sunday 10 am to 6 pm
Monday closed

Public transport

Tram nos. 1/2/4/8/9/11/12 or bus no. 68
to Postplatz

Contact

Staatliche Kunstsammlungen Dresden
PO box 12 05 51, 01006 Dresden
Phone +49 (3 51) 49 14 20 00
besucherservice@skd.museum
www.skd.museum

Admission

Ticket for all museums and exhibitions in the
Zwinger, including audio guide:
Adults €14.00, reduced €10.50, visitors up
to and including the age of 16 free of charge,
groups (min. 10 persons) €12.50 per person,
one-day ticket to all museums of the Staatliche
Kunstsammlungen Dresden €24.00/annual
ticket €75.00 (reduced €50.00/25.00)
Mathematisch-Physikalischer Salon only, audio
guide included: adults €6.00, reduced €4.50,
groups (min. 10 persons) €5.50 per person

Educational offers

Guided tours every Sunday at 11 am

Extras

Lectures, audio guide in German and English



'War and Games' theme trail in the museum's new Libeskind building



Section on 'Mining and Coinage in Saxony' in the permanent exhibition of the Numismatic Collection

Militärhistorisches Museum der Bundeswehr



Bundeswehr Museum of Military History

The Military History Museum of the Bundeswehr in Dresden is one of the three major historical museums in Germany and one of the most innovative military museums worldwide. With over 10,000 exhibits, the permanent exhibition focusses on violence as a historical, cultural and anthropological phenomenon. Regular special exhibitions complement and deepen this offer. The aim of the museum is to open up spaces for thought; it is conceived as a forum for the examination of military history and for discourse on the role of war and the military in the past, present and future. The museum was rebuilt in 2011 by the American star architect Daniel Libeskind and extended by its distinctive wedge.

Address

Olbriichtplatz 2
01099 Dresden

Opening hours

Thursday to Tuesday 10 am to 6 pm,
Monday 10 am to 9 pm,
Wednesday closed

Public transport

Tram nos. 7/8 or bus no. 64 to
Stauffenbergallee/Militärhistorisches Museum

Contact

Phone +49 (3 51) 8 23 28 50/51
Fax +49 (3 51) 8 23 28 94
mhmeingang@bundeswehr.org
www.mhmbw.de

Admission

Adults €5.00, reduced €3.00, visitors to the age
of 18 free of charge, groups (min. 10 persons)
€4.00 per person

Educational offers

Guided tours, workshops, project days, family
and holiday programmes

Extras

Audio guide, special exhibitions, film screenings,
discussion events

Münzkabinett



Coin Cabinet

Coins, medals and bank notes are important testimonies to history. As one of the oldest and most prominent collections of its kind, the Münzkabinett is a museum of European stature. The collection comprises some 300,000 objects ranging from antiquity to the present day — everything from coins, medals, decorations, banknotes, historical bonds and coin and medal dies to minting machinery and equipment. One important focus is the collection of Saxon coins and medals, which vividly reflect the history of Saxony. The library and study hall are accessible for use.

Address

Residenzschloss (Royal Palace)
Entrances Schlossstrasse/Sophienstrasse
01067 Dresden

Opening hours

Wednesday to Monday 10 am to 6 pm,
Tuesday closed
Study hall and library:
Wednesday 10 am to 5.30 pm

Contact

Staatliche Kunstsammlungen Dresden
PO box 12 05 51, 01006 Dresden
Phone +49 (3 51) 49 14 20 00
besucherservice@skd.museum
www.skd.museum

Public transport

Tram nos. 1/2/4/8/9/11/12 or
bus no. 68 to Postplatz

Admission

Ticket for all museums and exhibitions in the
Royal Palace (except Historic Green Vault),
including audio guide:
Adults €14.00, reduced €10.50, visitors up to
and including the age of 16 free of charge,
groups (min. 10 persons) €12.50 per person,
one-day ticket to all museums of the Staatliche
Kunstsammlungen Dresden €24.00/annual
ticket €75.00 (reduced €50.00/25.00),
no charge for use of library and study hall

Extras

Shop and café in the Royal Palace, audio guide in
German, English and Russian



Display of traditional Sorbian costumes



Not just for stargazers: exhibition at the Palitzsch Museum

Museum für Sächsische Volkskunst mit Puppentheatersammlung



Museum of Saxon Folk Art and Puppet Theatre Collection

Anyone, young or old, who would like to get to know and enjoy the wealth of folk art created in Saxony will find a unique display of it in the atmospheric setting of the Jägerhof. The museum offers wide-ranging insights into the world of folk art, presenting an abundance of old traditions but also new works on the borderline between everyday life and art: delightful carved objects from the Erzgebirge (Ore Mountains), printed and embroidered woven textiles from the Lausitz region, splendid Sorbian national costumes, and superbly worked lace from the Vogtland, painted furniture, richly decorated ceramics and an unusually diverse collection of historic toys. The Puppentheatersammlung, one of the most important collections of its kind in the world, brings alive the poetic, dramatic, magical and comic world of historic puppetry.

Address

Jägerhof
Köpckestrasse 1
01097 Dresden

Opening hours

Tuesday to Sunday 10 am to 6 pm
Monday closed

Public transport

Tram nos. 3/7/8 to Carolaplatz

Contact

Staatliche Kunstsammlungen Dresden
PO box 12 05 51, 01006 Dresden
Phone +49 (3 51) 49 14 20 00
besucherservice@skd.museum
www.skd.museum

Admission

Adults €5.00, reduced €4.00, visitors up to and including the age of 16 free of charge, groups (min. 10 persons) €4.50 per person, one-day ticket to all museums of the Staatliche Kunstsammlungen Dresden €24.00/annual ticket €75.00 (reduced €50.00/25.00)

Educational offers

Programme with guided tours and lectures for families, school pupils and senior citizens
Courses: Carving (Wednesdays 3 to 6 pm), Spinning (Saturdays 2 to 5 pm)

Extras

Special exhibitions, guide to the museum, catalogues

Palitzsch Museum



The permanent exhibition is devoted to the 7,000-year history of Prohlis, the life and work of farmer-astronomer Johann Georg Palitzsch, and the basics of astronomy. In 1758, Palitzsch, a farmer in Prohlis, was the first astronomer worldwide to rediscover Halley's comet, causing a sensation at Europe's academies. The exhibition's main attraction is a digital planetarium (by previous arrangement only) that provides insights into celestial observations, but also takes viewers on a journey to stellar constellations of other ages. Models of the Voyager and Rosetta space probes help describe the study of our solar system and of a comet. With the aid of information plaques on the origins of our worldview, the show links the history of astronomy with space research of the present.

Address

Gamigstrasse 24
01239 Dresden

Opening hours

Wednesday to Sunday/holidays
12 noon to 5 pm

Public transport

Tram nos. 1/13 to Jacob-Winter-Platz
Tram nos. 9/13 or Bus no. 65 to Altreich
Bus no. 64 to Hülse-Gymnasium
Bus no. 66 to Gamigstrasse

Contact

Phone +49 (3 51) 796 72 49
peter.neukirch@museen-dresden.de
www.museen-dresden.de
www.palitzsch-museum.de

Admission

Adults €4.00, reduced €3.00, groups (min. 10 persons) €3.00/2.50 per person, family ticket €9.00/5.00, Fridays (except holidays) admission free of charge, annual ticket for Museen der Stadt Dresden €30.00/families €40.00

Educational offers

Thematic guided tours for school pupils, e.g. 'Life 7,000 Years Ago' or 'Cosmic Vagabonds in the Solar System'; children's and holiday programmes; projects and activities

Extras

Lectures, in good weather star and planet observations



The arched gallery in the Porcelain Collection



War games, display in the Giant's Hall

Porzellansammlung

Porcelain Collection



The Porzellansammlung is the most important and, with around 20,000 items, the largest specialized ceramic collection in the world. It owes its existence to Augustus the Strong, who, with some self-irony, described his passion for this costly and fragile material as a 'maladie de porcelaine' — a porcelain sickness. Thanks to an outstanding collection of early Meissen pieces it is possible to trace the development of porcelain at Meissen — from its invention in 1708 to the late 18th century — with the aid of individual works of the highest quality. Equally impressive is the collection of Chinese and Japanese porcelain. Today the finest pieces appear in their full splendour in the magnificent interior of the Zwinger, complemented by a view of the Baroque courtyard.

Address

Zwinger
Entrance Glockenspielpavillon
Sophienstrasse
01067 Dresden

Opening hours

Tuesday to Sunday 10 am to 6 pm
Monday closed

Public transport

Tram nos. 1/2/4/8/9/11/12 or bus no. 68
to Postplatz

Contact

Staatliche Kunstsammlungen Dresden
PO box 12 05 51, 01006 Dresden
Phone +49 (3 51) 49 14 20 00
besucherservice@skd.museum
www.skd.museum

Admission

Ticket for all museums and exhibitions in the Zwinger:
Adults €14.00, reduced €10.50, visitors up to and including the age of 16 free of charge, groups (min. 10 persons) €12.50 per person, one-day ticket to all museums of the Staatliche Kunstsammlungen Dresden €24.00/annual ticket €75.00 (reduced €50.00/25.00)
Porzellansammlung only:
Adults €6.00, reduced €4.50, groups (min. 10 persons) €5.50 per person

Educational offers

Programme with guided tours and lectures for families, school pupils and senior citizens

Extras

Guide to the museum in German and English, catalogues

Rüstkammer

Armoury — Giants' Hall, Renaissance Wing, Turkish Chamber, Rifle Gallery and Parade Rooms



One of the world's most precious collections of ceremonial weapons and costumes, the Dresden Armoury has its origins in the estates of the Saxon dukes and electoral princes. It unites masterworks by armourers, artists and craftsmen from all over Europe and the Orient and encompasses some 10,000 ceremonial weapons as well as riding gear, ceremonial garments, art objects and portraits, primarily of the 16th to 18th centuries, all once belonging to the Wettin electoral princes.

Some 290 years after its disappearance in 1733, the **Giants' Hall** has reopened in the Dresden Royal Palace, where it now shines in new splendour. It features more than 380 works, among them tournament and ceremonial weapons bearing witness to various historical tournament forms and the magnificence of electoral culture at the Saxon court. Measuring 57 metres in length and 13 in width, the monumental Giants' Hall provides the Armoury plenty of space — not only to display a selection of its most important armour and weapons of the 15th to 17th centuries, but also to stage the objects in a manner that does justice to their onetime use.

In the **Renaissance Wing**, the history of the palace becomes accessible from a new perspective: with the two permanent exhibitions "Electoral Wardrobe" and "On the Way to Electoral Power", visitors can experience the world's largest treasure of magnificent weapons and vestments from the Reformation period and the early Baroque. In the section 'World View and Knowledge around 1600', works from the late Renaissance bear witness to the diversity of the fascinating phenomenon of the Kunstkammer.

The **Turkish Chamber** is one of the oldest and most significant collections of Ottoman art in the world outside Turkey. The Turkish Fashion so popular at the electoral Saxon court finds expression in Oriental and Oriental-style weapons, clothing and riding equipment as well as in the magnificent Turkish tents.



© SKD, photo: Ronald Boniss

Parade bedroom

The **Rifle Gallery** features a representative selection of around 500 of the most magnificent firearms of the 16th to 18th centuries from the possessions of the Saxon electors. Rifles and pistols from all over Europe are exhibited in chronological-geographical order in 18 built-in showcases, supplemented by ancestral portraits, tournament pictures and antlers, some of them from the original holdings of the Long Aisle.

The **Parade Rooms** were first used on the occasion of the wedding of Elector Friedrich Augustus to the Austrian emperor's daughter, the Archduchess Maria Josepha in September 1719. In this sequence of rooms, the Saxon-Polish elector-king staged his dignity, his power and his claim to rank within the European league of rulers.

Address

Residenzschloss (Royal Palace)
Entrances Schlossstrasse/Sophienstrasse
01067 Dresden

Opening hours

Wednesday to Monday 10 am to 6 pm
Tuesday closed

Public transport

Tram nos. 1/2/4/8/9/11/12 or bus no. 68
to Postplatz

Contact

Staatliche Kunstsammlungen Dresden
PO box 12 05 51, 01006 Dresden
Phone +49 (3 51) 49 14 20 00
besucherservice@skd.museum
www.skd.museum

Admission

Ticket for all museums and exhibitions in the Royal Palace (except Historic Green Vault), including audio guide:
Adults €14.00, reduced €10.50, visitors up to and including the age of 16 free of charge, groups (min. 10 persons) €12.50 per person, one-day ticket to all museums of the Staatliche Kunstsammlungen Dresden €24.00/annual ticket €75.00 (reduced €50.00/25.00)

Educational offers

Guided tours of the Royal Palace, including the Armoury: Friday/Sunday 11 am and 2 pm; offers for families, school pupils and senior citizens

Extras

Café, shop, short guides and catalogues, audio guides in foreign languages: Armoury (DE, EN, RU), Turkish Chamber (DE, EN, AR, CS, ES, FR, PL, RU, TR), 'Worldview and Knowledge' (DE, EN)



© Sandor Kotyrbá

The Water Palace

Schloss und Park Pillnitz

Pillnitz Palace and Park



At the beginning of the 18th century, Augustus the Strong gave Pillnitz Palace to his mistress, Countess Cosel. After he grew tired of her and banished her, the Elector had the Berg- und Wasserpalais built in the Chinese style and made Pillnitz his Baroque play and pleasure palace. Later, the Saxon court resided here in the summer months and enjoyed the landscape between the Elbe and the vineyards. Today, the enchanting palace park invites hundreds of thousands of guests from all over the world to stroll around. Exotic plants thrive in the palm house and the famous 250-year-old camellia is protected in the winter months by its own mobile glass house. In the Palace Museum, the Catholic Chapel, the Royal Court Kitchen and the imposing domed hall are particularly impressive.

Address

August-Böckstiegel-Strasse 2, 01326 Dresden

Opening hours

Palace Park: daily 6 am to nightfall (admission charged April to October 9 am to 6 pm)
Museums: Tuesday to Sunday 10 am to 5 pm (April to October)
Palm House: daily 9 am to 6 pm (April to October), daily 10 am to 4 pm (November to March)

Contact

Staatliche Schlösser, Burgen und Gärten
Sachsen gGmbH, Schloss & Park Pillnitz
August-Böckstiegel-Strasse 2, 01326 Dresden
Phone +49 (3 51) 2 61 32 60
Fax +49 (3 51) 2 61 32 80
pillnitz@schloesserland-sachsen.de
www.schlosspillnitz.de

Public transport

Bus no. 63 to Pillnitz or tram no. 2 to Kleinzschachwitz and bus no. 88 to Kleinzschachwitz-Fähre and cross the river by ferry

Admission

One-day ticket (incl. Pillnitz Park, Palace Museum, Museum of Decorative Arts and Palm House):
Adults €12.00, reduced €10.00, groups (min. 10 persons) €7.00 per person, visitors up to and including the age of 16 free of charge
One-day ticket for Pillnitz Park only (including Palm House): adults €5.00, reduced €4.00, groups (min. 10 persons) €2.50 per person, visitors up to and including the age of 16 free of charge, annual ticket from €10.00

Educational offers

Nature and cultural education courses for children, children's birthday parties

Extras

Restaurant, shop, holiday homes



The Japanese Palace—home to the Senckenberg Natural History Collections Dresden

Senckenberg Naturhistorische Sammlungen Dresden

Senckenberg Natural History Collections Dresden

The Natural History Collections Dresden present changing exhibitions on zoology as well as mineralogy and geology in the Japanese Palace. The museum, which has its origins in the Kunstkammer founded by Elector Augustus in 1560, is one of the oldest natural history collections in the world.

The current exhibition 'Moving Earth' shows that the blue planet is always on the move. It is constantly changing its face—and has been for more than 450 billion years! What is so special about the Earth that life has been able to try itself out again and again on it for millions of years? How do volcanism, earthquakes and mountains develop? An audio-visual model of plate tectonics, which regularly causes volcanoes to erupt, illustrates the process. And where did man get his knowledge about the Earth? Rocks and the minerals and fossils they contain are archives of the Earth's history. Scientists can read them like a book.

Address

Japanisches Palais
Palaisplatz 11
01097 Dresden

Opening hours

Tuesday to Sunday 10 am to 6 pm;
24 and 31 December, 1 January, public holidays
and Good Friday closed

Public transport

Tram nos. 4/9 to Palaisplatz

Admission

Adults €2.00, reduced €1.00,
family ticket €5.00, admission free with
Dresden pass/family pass

Contact

Senckenberg Naturhistorische Sammlungen
Dresden
Königsbrücker Landstrasse 159
01109 Dresden
Phone +49 (3 51) 79 58 41 44 08
dresden_fuehrungen@senckenberg.de
museumdresden.senckenberg.de

Educational offers

Guided tours, workshops, project days, holiday
programme, activity days, excursions

Extras

Shop, family days, children's birthday parties,
audio guide in German, English and sign language



© Städtische Galerie Dresden, photo: Philipp W.L. Günther

Dresden masterpieces: view of the permanent exhibition in the Municipal Gallery

Städtische Galerie Dresden—Kunstsammlung

Dresden City Art Gallery



The permanent exhibition in the Dresden City Art Gallery offers visitors an overview of Dresden art of the 20th and 21st centuries, with works by such artists as Robert Diez, Otto Dix, Conrad Felixmüller, Hermann Glöckner, Peter Graf, Hans Grundig, Otto Gussmann, Olaf Holzappel, Ralf Kerbach, Hans Körnig, Gotthardt Kuehl, Gerda Lepke, Peter Makolies, Otto Mueller, A. R. Penck, Curt Querner, Theodor Rosenhauer, Charlotte Sommer-Landgraf, Robert Sterl, Erika Streit, Max Uhlig and Werner Wittig.

Small thematic exhibitions and the works by selected contemporary artists are presented in the adjoining Projektraum (Project Space). The museum also regularly mounts special exhibitions in collaboration with partners both in Germany and abroad.

Address

Entrance Landhausstrasse
Wilsdruffer Strasse 2
01067 Dresden

Opening hours

Tuesday to Thursday, Saturday, Sunday and
holidays 10 am to 6 pm, Friday 10 am to 7 pm

Public transport

Tram nos. 1/2/3/4/7/12 or bus no. 62
to Pirnaischer Platz

Contact

Phone +49 (3 51) 4 88 73 01
service@galerie-dresden.de
www.galerie-dresden.de
www.museen-dresden.de

Admission

Adults €5.00, reduced €4.00, groups (min. 10
persons) €4.50/3.50 per person, family ticket
€12.00/7.00, Fridays from 12 noon admission
free of charge, annual ticket for Museen der Stadt
Dresden €30.00/families €40.00

Educational offers

Guided tours, family and holiday programmes,
programmes for pre-school children and school
pupils, projects and activities

Extras

Shop, special exhibitions, lectures, artist talks,
room rental, weddings in the museum, newsletter



View of the exhibition on the 800-year history of Dresden



Exhibition 'Cloud 8: The Climate and Us'

Stadtmuseum Dresden

Dresden City Museum



The Dresden City Museum is located in the Landhaus, just a few metres from Dresden's Frauenkirche. Built in 1770–1775 according to designs by the court architect Friedrich August Krubsacius (1710–1790), the building is one of Dresden's architectural sights. The permanent exhibition presents over 1,000 exhibits in four halls. More than 20 media stations and many museum education offers create various opportunities to engage with 800 years of Dresden's history. Numerous film installations and a small cinema show the changes in the city in the past century.

Address

Entrance Landhausstrasse
Wilsdruffer Strasse 2
01067 Dresden

Opening hours

Tuesday to Thursday, Saturday, Sunday and
holidays 10 am to 6 pm, Friday 10 am to 7 pm

Public transport

Tram nos. 1/2/3/4/7/12 or bus no. 62
to Pirnaischer Platz

Contact

Phone +49 (3 51) 4 88 73 02
sekretariat@museen-dresden.de
www.museen-dresden.de
www.stadtmuseum-dresden.de

Admission

Adults €5.00, reduced €4.00, family ticket
€12.00/7.00, groups (min. 10 persons) €4.50/
3.50 per person, annual ticket for Museen der
Stadt Dresden €30.00/families €40.00,
Fridays admission free of charge

Educational offers

Guided tours, family and holiday programmes,
programmes for pre-school children and pupils,
projects and activities

Extras

Shop, special exhibitions, library, lectures, con-
ferences, room rental, weddings in the museum,
newsletter

Technische Sammlungen Dresden

Dresden Technology Collections



The Dresden Technology Collections are both a museum and a science centre. In exhibitions and educational programmes, key questions concerning the current development of technology, culture and society are linked with Dresden's tradition as a centre of high technology. The Mathematics Adventure Land, the experimental exhibition 'Wellenreiter' (Wave Rider) and numerous museum education programmes encourage independent experimentation and playful learning about natural phenomena, scientific methods and the basics of technology. 'Cloud 8: The Climate and Us' in the Ernemann Tower provides information and encourages an exchange of views on the subject of climate change. Temporary exhibitions present positions in regional and international photography. In the 48-metre-high Ernemann Tower, a café invites visitors to enjoy a view of Dresden.

Address

Junghansstrasse 1–3
01277 Dresden

Opening hours

Tuesday to Friday 9 am to 5 pm
Saturday/Sunday/holidays 10 am to 6 pm

Public transport

Tram nos. 4/10 or bus no. 61 to Pohlandplatz

Contact

Phone +49 (3 51) 4 88 72 72
sekretariat-tsd@museen-dresden.de
www.museen-dresden.de
www.tsd.de

Admission

Adults €5.00, reduced €4.00, family ticket
€12.00/7.00, groups (min. 10 persons) €4.50/
3.50 per person, Fridays from 12 noon admission
free of charge, annual ticket for Museen der Stadt
Dresden €30.00/families €40.00

Educational offers

Group-specific tours, workshops, experimental
demonstrations, holiday programmes

Extras

Café in the tower, shop, special exhibitions,
Epsilon – the adventure land for children,
experimental field, adventure workshop, museum
cinema, tower parties, family Sundays, newslet-
ter, MACHwerk, DLR_School_Lab, guided tours in
English by previous arrangement



The Transport Museum is a place of experience for the whole family.

Verkehrsmuseum Dresden

Dresden Transport Museum



The Transport Museum on the Neumarkt invites you on an eventful journey through the history of transport. Locomotives, vintage cars, bicycles and motorbikes, aeroplanes and ships tell how means of transport have changed the world and everyday life over the past 200 years. In many cases, visitors can get active themselves: Ride a penny-farthing bike, climb into the cab of a steam locomotive, carry out an experiment on flying and much more. Children can play and puzzle their way through the exhibitions at their own stations. And on the bobby car course they can learn about traffic rules and signs the fun way.

Address

Johanneum am Neumarkt
Augustusstrasse 1
01067 Dresden

Opening hours

Tuesday to Sunday 10 am to 6 pm,
Closed Mondays (except Easter and Pentecost
Monday), 24/25/31 December and 1 January

Public transport

Tram nos. 1/2/3/4/7/12 or bus no. 62
to Pirnaischer Platz
Tram nos. 1/2/4 to Altmarkt
Tram nos. 4/8/9 to Theaterplatz

Contact

Phone +49 (3 51) 86 44 0
info@verkehrsmuseum.dresden.de
www.verkehrsmuseum-dresden.de

Admission

Adults €11.00, reduced €5.00, children under
6 years free of charge, small family ticket
€11.00, large family ticket €22.00, annual pass
€30.00/14.00, school groups €1.00 per person,
group fees on request

Educational offers

Guided tours for all ages and for people with
disabilities

Extras

Holiday programmes, shop, special exhibitions,
children's birthday parties, free WiFi, Catalogue
and short guide, free wifi, model railway opera-
tion on the gauge-0 system (Mon to Fri 11 am and
4 pm, Sat/Sun 11 am, 2 pm and 4 pm), free audio
guide app in German, English, Russian and Czech



Impressive panoramic projection of the festival architecture and the equestrian ballet

Zwinger Xperience

Power. History. Dimensions. A Journey through Time.



Why was the Dresden Zwinger built? Where does the name come from? What makes the Zwinger so unique? More than 300 years later, no other building like the Dresden Zwinger is more reminiscent of the glamorous times and splendour of the Baroque era. The Dresden Zwinger is the city's landmark—and a place for inspiration and recuperation.

With fascinating panorama projections, a thrilling virtual reality station and the latest technology, the multimedia 'Zwinger Xperience' presents in five worlds how the Dresden Zwinger has changed over the centuries. Be a guest at the wedding of Friedrich Augustus II, marvel at glamorous parades, discover the exotic splendour of the orange trees and let yourself be whisked away to a time of exuberant life and debauched celebrations.

Address

Zwinger
Theaterplatz
01067 Dresden

Opening hours

Thursday to Tuesday 10 am to 6 pm
(last admission 5 pm)
See website for closing days.

Public transport

Tram nos. 1/2/4/8/9/11/12 or bus no. 68
to Postplatz

Contact

Phone +49 (3 51) 4 38 37 03 57
zwinger-Xperience@schloesserland-sachsen.de

www.zwinger-Xperience.de

Admission

Adults €12.00, reduced €10.00, children (ages
6 to 16) and school classes €4.50 per person,
free admission with schloesserlandCARD,
purchase of a time slot ticket via webshop
recommended

Educational offers

Experience tour with interactive audio system
and immersive sound technology, virtual reality
station, touch-screen displays, in-depth
knowledge portal

Extras

Café, shop, free WiFi, lift, audio system in
German, English, Czech and Polish

The Sightseeing Tour with a Difference

Come with us on a
fascinating journey
through time.
In small groups,
we delve into the past
and the present,
making sure you see all
of the city's highlights.
Don't miss this
entertaining experience!

Saturdays at 1 p.m.

From April to October
Start: Dresden Information
next to the Frauenkirche
Duration: approx. 90 minutes

Direct online booking at
dresdeninformation.com/citytour

**BOOKING
LINK**



© adisa/stock.adobe.com

BRN-Museum

Museum of the 'Colorful Republic Newtown' and the Neustadt district



Stadtteilhaus, Priessnitzstrasse 18, 01099 Dresden

(tram no. 11 to Pulsnitzer Strasse)

Phone +49 (3 51) 8 0119 48

www.brn-museum.de

Opening hours: every first Sunday of the month (except July and August) 11 am to 5 pm and by previous arrangement

Admission: adults €2.00, visitors up to and including the age of 16 free of charge

DenkRaum Sophienkirche

Sophienkirche Memorial



Sophienstrasse 2, 01067 Dresden

(Tram nos. 1/2/4/8/9/11/12 or bus no. 68 to Postplatz)

Phone +49 (3 51) 3 15 81 17

www.denkraum-sophienkirche.de

Opening hours, from Easter to Reformation Day:

Monday/Tuesday 10 am to 2 pm, Thursday/Friday 2 pm to 6 pm,

Saturday 4 pm to 6 pm, Sunday 11 am to 2 pm, Wednesday

closed, Prayer of the Cross of Nails every Saturday at 3 pm

Admission free of charge

Eisenbahnmuseum Bahnbetriebswerk Dresden-Altstadt



Steam Locomotive Museum



Zwickauer Strasse 86, 01187 Dresden

(bus no. 62 to Bamberger Strasse)

Phone +49 (1 71) 2 60 18 02

www.igbwddresdenaltstadt.de

Open on special occasions from April to November, see internet; guided tours by previous arrangement

Admission: adults €5.00, reduced €3.00, children (until their 14th birthday, only accompanied by an adult) free admission, special admission fees apply for special events

Fernmeldemuseum Dresden



Historical Telecommunications Museum

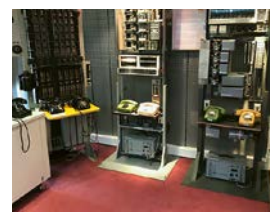

Annenstrasse 5, 01067 Dresden

(tram nos. 1/2/4/8/9/11/12 or bus no. 68 to Postplatz)

Phone +49 (3 51) 4 82 06 80

www.fernmeldemuseum-dresden.de

Opening hours: every first Saturday of the month 10 am to 3 pm

Admission: adults €5.00, visitors to the age of 18 free of charge

Josef-Hegenbarth-Archiv

Josef Hegenbarth Archive



Calberlastrasse 2, 01326 Dresden
(bus no. 63 to Calberlastrasse)
Phone +49 (3 51) 49 14 20 00
www.skd.museum
Opening hours: Sunday 3 to 6 pm
Admission: adults €3.00, reduced €2.00,
visitors up to and including the age of 16 free of charge,
groups (min. 10 persons) €2.50 per person

Kleinbauernmuseum Reitzendorf

Small Farmers' Museum



Schullwitzstrasse 3, 01328 Dresden
(tram no. 11 or bus no. 61 to Bühlau and bus nos. 226/228/
98c to Kleinbauernmuseum or Schönfeld-Friedhof)
Phone +49 (3 51) 2 64 17 83
www.kleinbauernmuseum.de
Opening hours: Apr–Oct: Mon to Fri 9 am to 4 pm, Sat/Sun/
holidays 1 pm to 5 pm, Nov–Mar: Mon to Fri 10.30 am to 4 pm,
Sat/Sun/holidays 1 pm to 4 pm
Admission: adults €3.50, reduced €2.50, family ticket €10.00

Museum für Völkerkunde Dresden

Museum of Ethnology



Japanisches Palais (Japanese Palace)
Palaisplatz 11, 01097 Dresden
(tram nos. 4/9 to Palaisplatz)
Phone +49 (3 51) 49 14 20 00
www.skd.museum
Opening hours: Tuesday to Sunday 10 am to 6 pm,
Monday closed
Admission free of charge

Museum Hofmühle Dresden

Court Mill—Museum of Local History



Altplauen 21, 01187 Dresden
(bus nos. 62/63/85 or S-Bahn to Hp. Plauen)
Phone +49 (3 51) 4 10 17 03 · www.mhd-dd.de
Opening hours, February to May and September to November:
Wednesday 3 to 6 pm, every 2nd Sunday of the month 2 to 6 pm,
Dresden Night of Museums on 8 July 2023 6 pm to 12 midnight
Admission: adults €3.50, reduced €2.00, children to the
age of 6 free of charge, children (age 6 to 12) €1.00, family
ticket €6.00

Panometer Dresden



Gasanstaltstrasse 8b, 01237 Dresden
(S-Bahn S1/S2 to Dresden-Reick, bus no. 64 to Nätherstrasse/
Panometer, tram nos. 1/2 to Liebstädter Strasse)
Phone +49 (3 51) 48 64 42 42
www.panometer-dresden.de
Opening hours: Monday to Friday 10 am to 5 pm,
Saturday/Sunday/holidays 10 am to 6 pm
Admission: adults €13.00, reduced €11.00,
children (age 6 to 16) €6.00, family ticket €30.00

Schillerhäuschen

Schiller Pavilion



Schillerstrasse 19, 01326 Dresden
(bus nos. 61/63/84/309 to Körnerplatz)
Phone +49 (3 51) 4 88 72 72
www.museen-dresden.de
Opening hours: Saturday, Sunday and public holidays 10 am
to 5 pm or by previous arrangement (Easter to October),
Dresden Night of Museums on 8 July 2023 6 pm to 12 midnight
Admission free of charge

Schulmuseum Dresden

Dresden School Museum



Seminarstrasse 11, 01067 Dresden
(tram nos. 1/2/6/10, bus no. 68 or S-Bahn S1/S2 to
Bahnhof Mitte)
Phone +49 (3 51) 2 13 01 56
www.schulmuseum-dresden.de
Opening hours: Thursday 2 to 6 pm
Admission: adults €4.00, reduced €3.00, children €2.00
For prices of guided tours and project lessons, see Internet.

Strassenbahnmuseum Dresden



Tram Museum



Trachenberger Strasse 38, 01129 Dresden (tram no. 3 to
Trachenberger Platz, bus nos. 64/70 to Btf. Trachenberge)
Fax +49 (3 51) 8 58 35 98
www.strassenbahnmuseum-dresden.de
Opening hours/admission: guided tours every first Saturday
of the month, except April and November, 10 am to 3 pm
(adults €7.00, reduced €4.00), open on 1/2 April and 11/12
November 2023, 10 am to 5 pm (adults €4.00, reduced
€3.00, family ticket €10.00)

KEY TO SYMBOLS



Disabled access in all areas of the museum



Limited disabled access



WC suitable for the disabled

Imprint

Published by:

Dresden Information GmbH
Prager Strasse 2b
01069 Dresden/Germany
www.dresden.de/tourism

In cooperation with Dresden Marketing GmbH
www.visit-dresden.travel
#visitdresden

Editors:
City of Dresden—Department of Fine Arts
Martin Chidiac, Margarete Füller

As of April 2023

For current information on exhibitions, admission prices and opening hours,
please visit www.dresden.de/museen.

All photos were provided by the museums.

All rights reserved.
Reproduction without the publisher's permission prohibited.
All details are based on the information provided by the museums.
The publisher accepts no responsibility for the correctness.

© 2023 Dresden Information GmbH

TOURIST INFORMATION CENTRES



Dresden Information Visitor Centre at the Frauenkirche

QF Passage (basement level)
Neumarkt 2, 01067 Dresden
Monday to Friday 10 am to 7 pm,
Saturday 10 am to 6 pm,
Sunday/holidays 10 am to 3 pm
(shorter opening times in January/February)



Dresden Information in the Central Station

Dresden Central Railway Station
Wiener Platz 4, 01069 Dresden
Monday to Friday 9 am to 7 pm,
Saturday 10 am to 6 pm,
Sunday/holidays 10 am to 4 pm

Tourist information and booking hotline

Phone +49 (3 51) 501 501
E-mail info@dresden.travel
Monday to Friday 9 am to 6 pm, Saturday 9 am to 5 pm

Services provided by Dresden Information

- Tourist advice and services
- Accommodation and travel offers
- Ticket service
- Dresden Welcome Cards supersaver tickets
- Guided tours and sightseeing tours
- Excursions to the Dresden countryside
- Services for travel groups
- Gift ideas, books, souvenirs



The official Dresden App for Android and iOS

- Easy orientation with map view and current location
- Up-to-date information on attractions, restaurants, museums, shops, activities, and public WCs
- 8 languages
- Bus and train routes with stops and timetable
- Ticket booking and e-parking vouchers



www.dresden.de/app





Contents

3	Editorial	
4	Highlights 2023	
6	Albertinum	8
8	Botanischer Garten der TU Dresden	24
9	Buchmuseum der SLUB	26
10	Bundesarchiv/Stasi-Unterlagen-Archiv Dresden	13
11	Carl-Maria-von-Weber-Museum	20
12	Deutsches Hygiene-Museum	25
14	Erich-Kästner-Museum	12
15	Festung Xperience	8
16	Galerie der Kustodie im Görges-Bau	27
17	Gedenkstätte Bautzner Strasse	17
18	Gedenkstätte Münchner Platz	27
19	Gemädegalerie Alte Meister mit Skulpturensammlung bis 1800	4
20	Historisches Grünes Gewölbe	5
21	Neues Grünes Gewölbe	5
22	KraftWerk – Dresdner Energie-Museum	2
23	Kraszewski-Museum	16
24	Kügelgenhaus – Museum der Dresdner Romantik	10
25	Kunstgewerbemuseum	20
26	Kunsthau Dresden	10
27	Kupferstich-Kabinett	5
28	Leonhardi-Museum	19
29	Mathematisch-Physikalischer Salon	4
30	Militärhistorisches Museum der Bundeswehr	15
31	Münzkabinett	5

page

map point number

32	Museum für Sächsische Volkskunst mit Puppentheatersammlung	9
33	Palitzsch-Museum	21
34	Porzellansammlung	4
35	Rüstkammer	5
37	Schloss und Park Pillnitz	20
38	Senckenberg Naturhistorische Sammlungen Dresden	11
39	Städtische Galerie Dresden – Kunstsammlung	7
40	Stadtmuseum Dresden	7
41	Technische Sammlungen Dresden	22
42	Verkehrsmuseum Dresden	6
43	Zwinger Xperience	4
	OTHER MUSEUMS:	
45	BRN-Museum	14
45	DenkRaum Sophienkirche	4
45	Eisenbahnmuseum Bahnbetriebswerk Dresden-Altstadt	29
45	Fernmeldemuseum Dresden	3
46	Josef-Hegenbarth-Archiv	20
46	Kleinbauernmuseum Reitzendorf	20
46	Museum für Völkerkunde Dresden	11
46	Museum Hofmühle Dresden	28
47	Panometer Dresden	23
47	Schillerhäuschen	18
47	Schulmuseum Dresden	1
47	Strassenbahnmuseum Dresden	13
48	Symbols / Imprint	
49	Tourist services	

Staatliche
Kunstsammlungen
Dresden

At blue hour into the Green Vault

Evening openings in
the New and Historic
Green Vault
Every Friday,
6 pm to 8 pm

www.skd.museum

Grünes Gewölbe
Residenzschloss

dresden.de/

DRESDEN

MUSEUMS CARD

25
EURO

2
DAYS



Free admission to the most famous museums and exhibitions

No waiting times at the ticket counters

Deals and discounts at restaurants, shops, tours and events

Get your Dresden Museums Card at the Dresden Information offices or online at dresden.de/museumscard

La Belle Chocolatière de Vienne, Jean-Étienne Liotard, 1743/1745
© SKD Albertinum, photo: David Pinzer

Dresden.
Dresden

**DRESDEN
INFORMATION**

Official Tourist Information Centre
of the City of Dresden