



Dresden.  
Dresdener



# künftige Schulbauprojekte in Dresden

Amt für Schulen



# Bertolt-Brecht-Gymnasium

## Ersatzneubau Schulgebäude



Geschäftsbereich Bildung und Jugend  
Amt für Schulen

Landeshauptstadt  
Dresden



Dresden.  
Dresdener



# Luftbild (Bestand)



Quelle: Google Maps

# Luftbild (geplant Maßnahme)

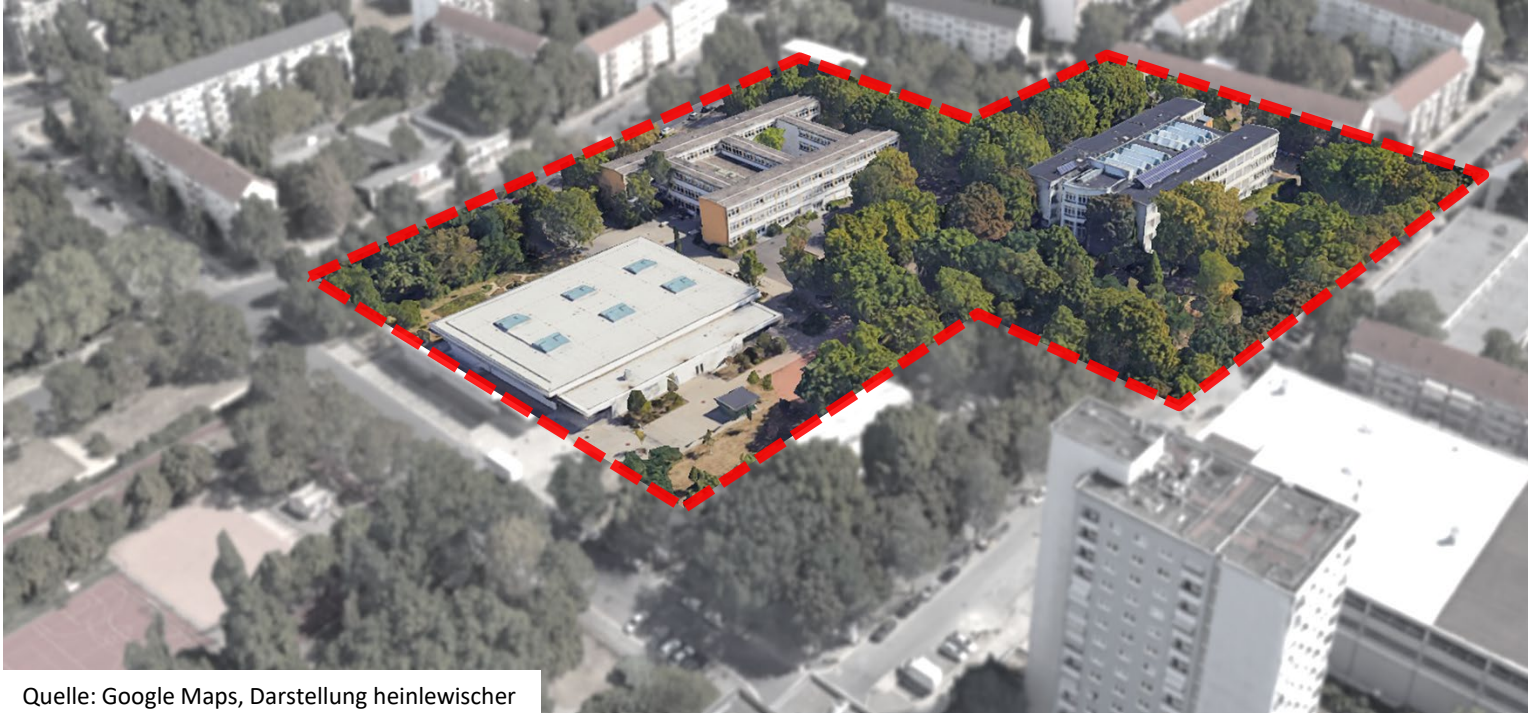

Quelle: Google Maps, Darstellung heinlewischer



# Lageplan Freianlagen

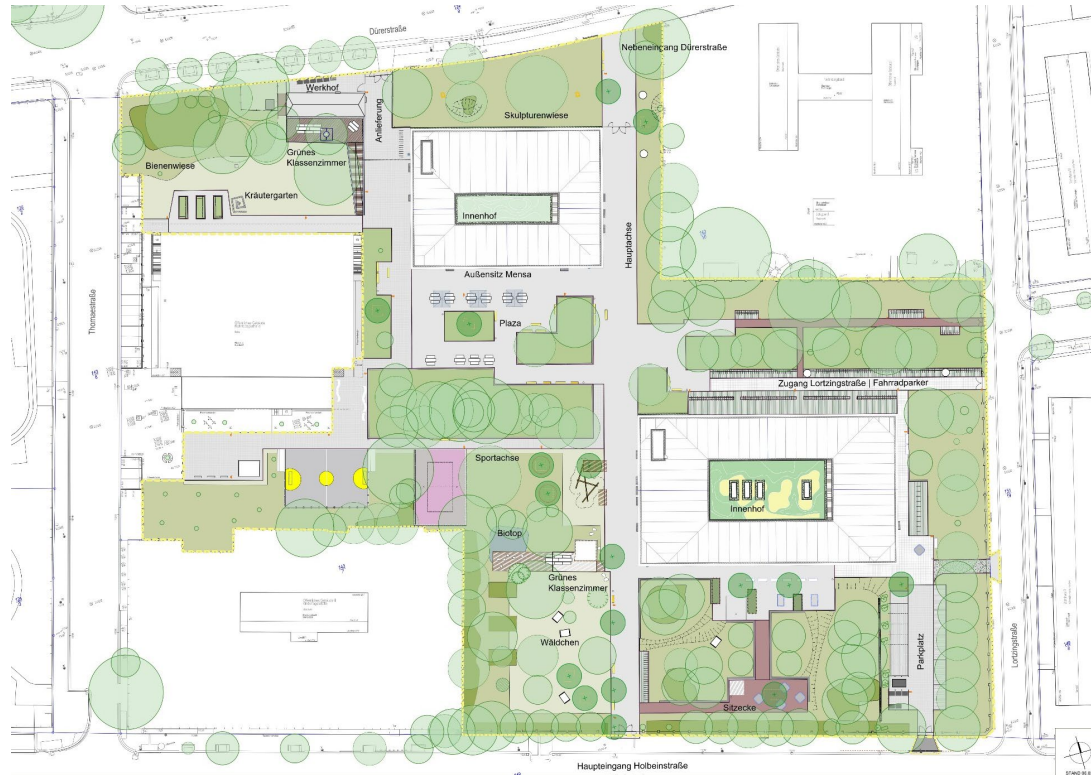

# Grundriss Haus 01 – Erdgeschoss

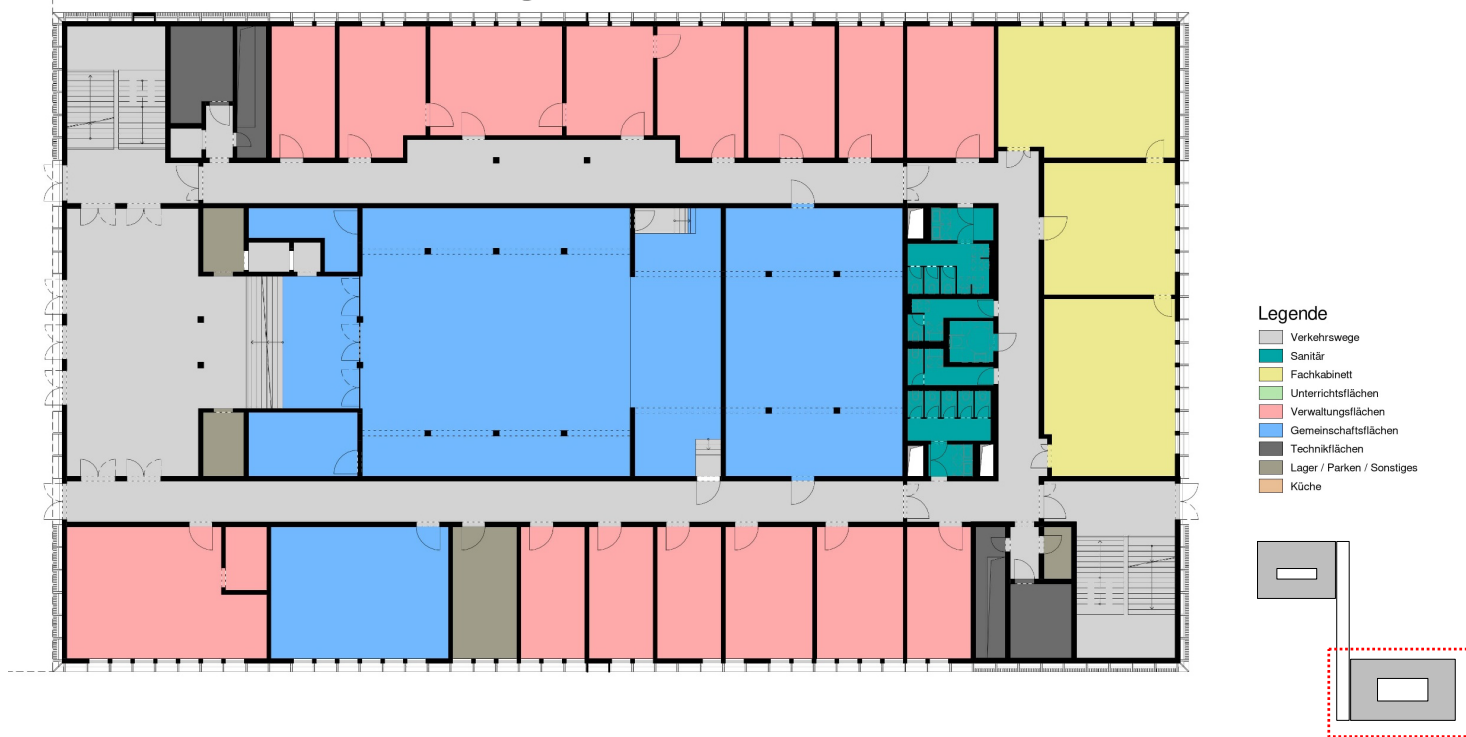



# Grundriss Haus 01 – 1. Obergeschoss

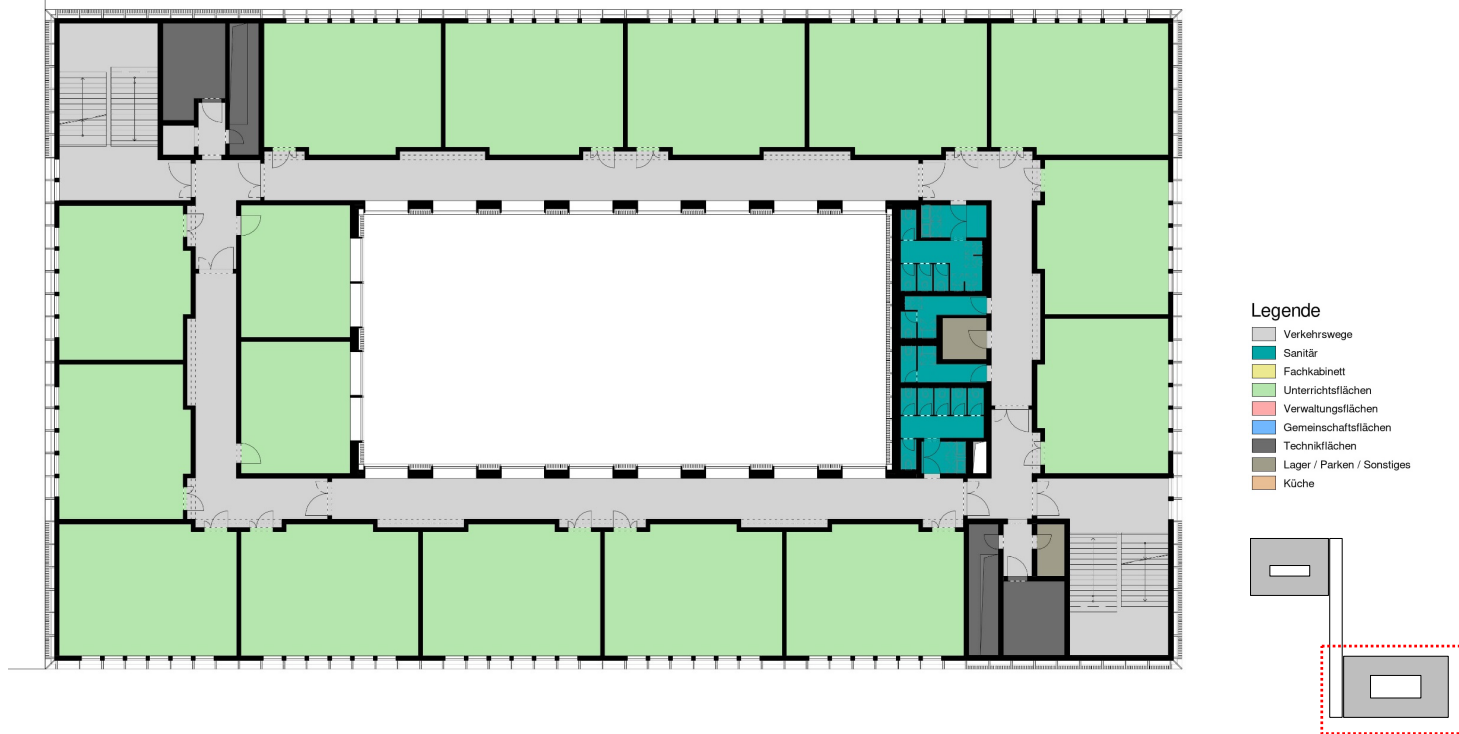

# Schnitte Haus 01

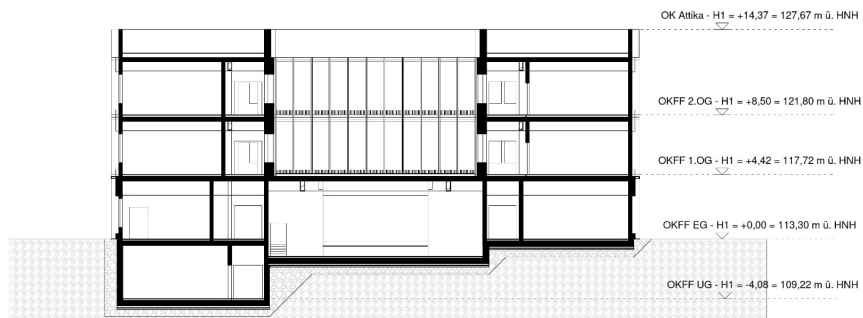
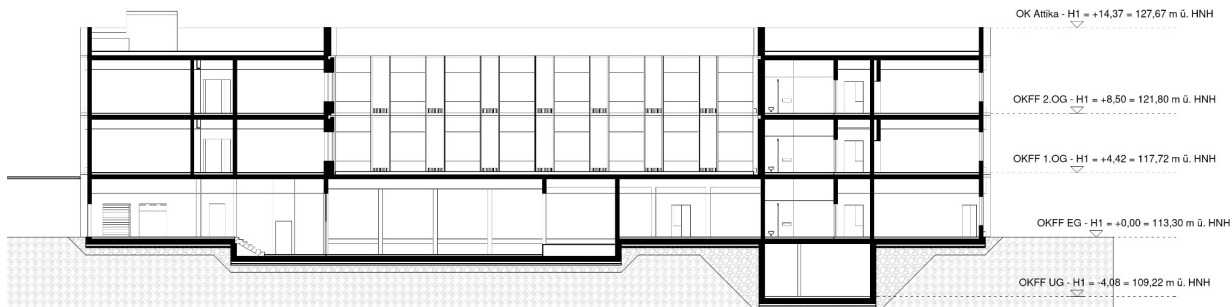



# Grundriss Haus 02 – Erdgeschoss



# Grundriss Haus 02 – 1. Obergeschoss





# Schnitte Haus 02

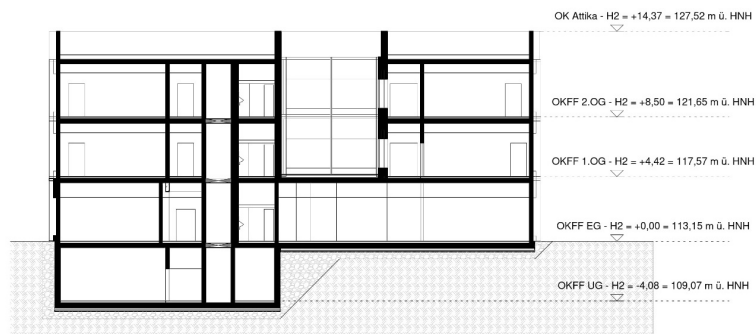
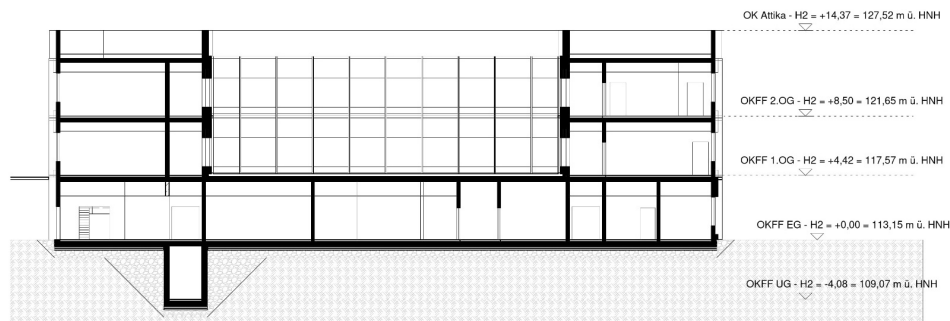

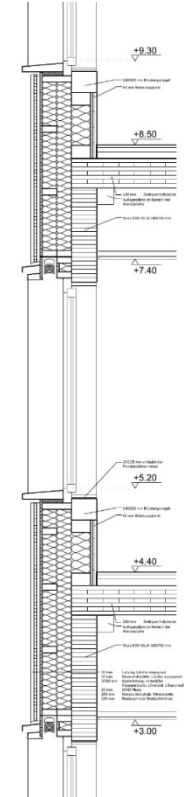



# Visualisierung





Berthold Brecht Gymnasium

Folie: 14

Geschäftsbereich Bildung und Jugend  
Amt für Schulen

Landeshauptstadt  
Dresden



Dresden.  
Dresden

# Rahmenterminplan

■ LP 2 und 3:	05 2023 – 12 2024
■ Baubeschluss erwartet:	02 2025
■ LP 4/ Bauantrag:	02 2025
■ LP 5 – 7:	03 2025 – 02 2026
■ Baubeginn:	02 2026
■ Nutzungsbeginn:	01 2029



# Universitätsschule Dresden

Neubau am Standort Höckendorfer Weg 2



© ARGE Hartmann+Helm / Junk & Reich Architekten BDA Weimar

Geschäftsbereich Bildung und Jugend  
Amt für Schulen

Landeshauptstadt  
Dresden



Dresden.  
Dresden



# Luftbild



# Freianlagen/Funktionale Gliederung Schulgelände



# Grundriss Erdgeschoss

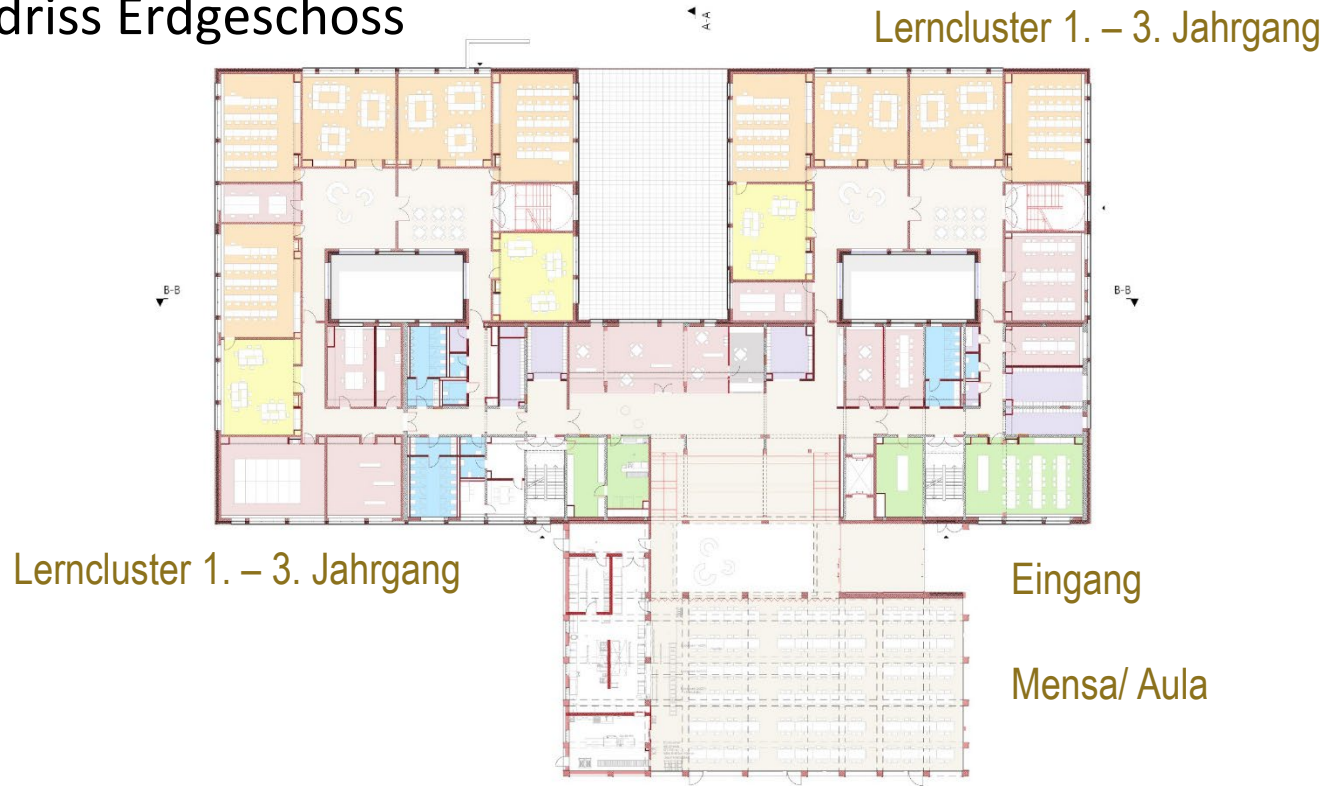

# Grundriss 1. Obergeschoss

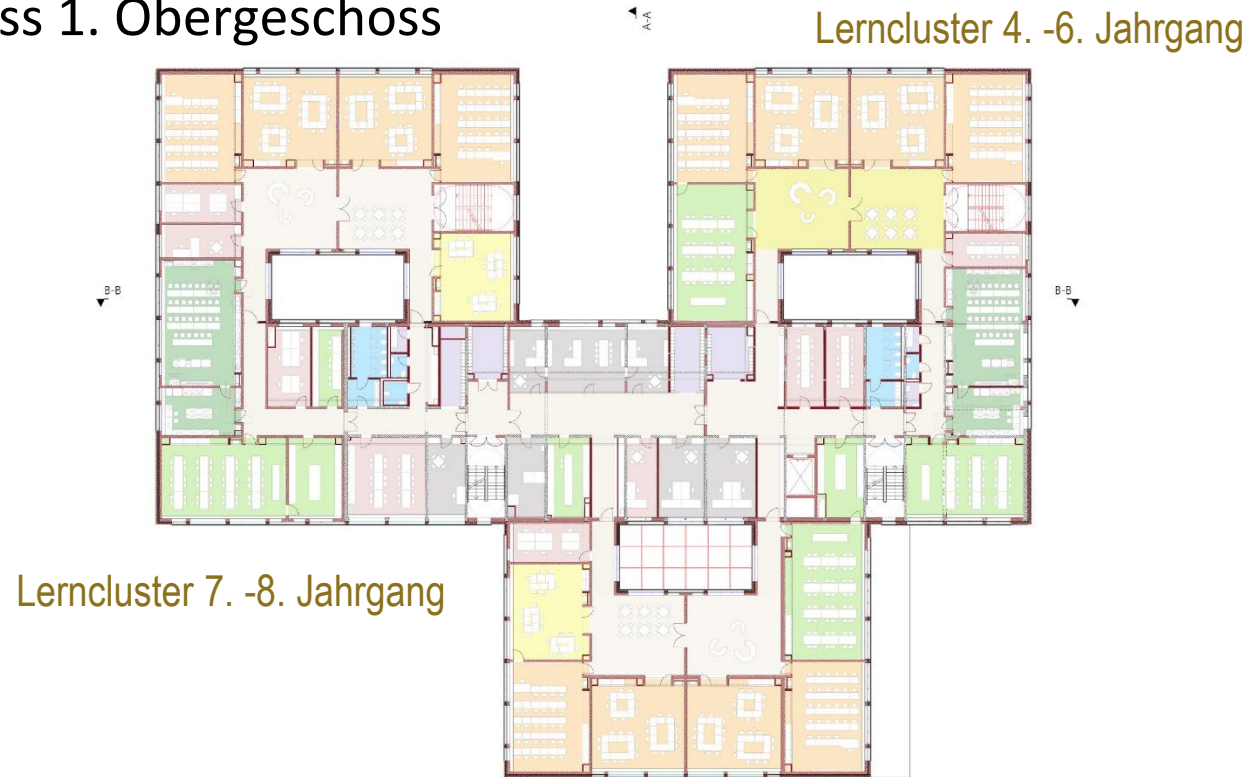



# Farbkonzept/Fassadengestaltung

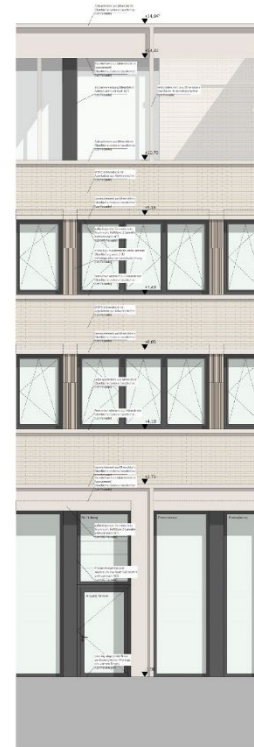
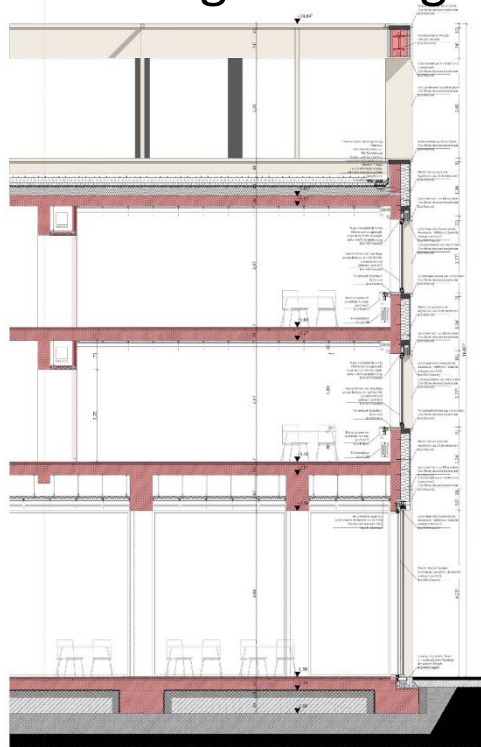

# Ansichten von Norden und von Osten



# Ansichten von Süden und von Westen



# Visualisierung



© ARGE Hartmann+Helm / Junk & Reich Architekten BDA Weimar

Universitätsschule Dresden

Geschäftsbereich Bildung und Jugend  
Amt für Schulen

Landeshauptstadt  
Dresden



Dresden.  
Dresden



# Rahmenterminplan

- LP 2 und 3: 05|2022 – 08|2024
- Baubeschluss erwartet: 03|2025
- LP 4/ Bauantrag: 11|2024
- LP 5 – 7: 03|2025 – 01|2027
- Baubeginn: 02|2026
- Nutzungsbeginn: 02|2029

# Berufsschulzentrum Elektrotechnik

## Neubau Schulgebäude mit Sporthalle



Geschäftsbereich Bildung und Jugend  
Amt für Schulen

Landeshauptstadt  
Dresden



Dresden.  
Dresden

# Lageplan

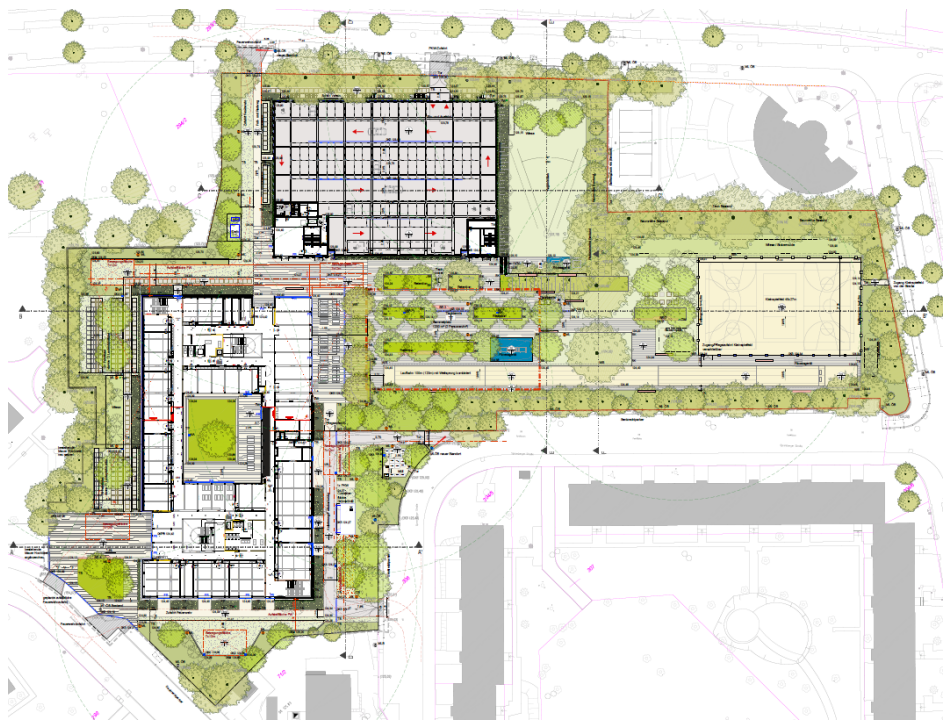

This is a highly detailed architectural floor plan of a large building, likely a school or institutional facility. The plan is oriented with a north arrow pointing towards the top right. The building's layout is complex, featuring a central corridor system that connects various rooms and areas.

**Key Features and Rooms:**

- Top Section:** A long, narrow corridor runs along the top edge, with several rooms branching off. These include a large room labeled "Auditorium" and several smaller rooms, some of which are labeled "Classroom" or "Office".
- Central Section:** A large, open area in the center, possibly a courtyard or a large hall, is surrounded by rooms. This area contains several tables and chairs, suggesting a common area or a study hall.
- Bottom Section:** A large, open area at the bottom, possibly a gymnasium or a large hall, is surrounded by rooms. This area contains several tables and chairs, suggesting a common area or a study hall.
- Right Section:** A large, open area on the right side, possibly a library or a study hall, is surrounded by rooms. This area contains several tables and chairs, suggesting a common area or a study hall.
- Left Section:** A large, open area on the left side, possibly a gymnasium or a large hall, is surrounded by rooms. This area contains several tables and chairs, suggesting a common area or a study hall.

The plan is highly detailed, with dimensions, room numbers, and furniture layouts. It includes a central corridor system that connects various rooms and areas. The drawing is oriented with a north arrow pointing towards the top right.

This architectural floor plan depicts a multi-story building with a central staircase and a grid of rooms. The plan includes various rooms such as offices, meeting rooms, and a central corridor. The staircase is located in the center, with multiple landings and flights. The rooms are arranged around the central corridor and staircase. The plan also shows the building's exterior walls, windows, and doors. The overall layout is symmetrical, with the staircase acting as the central axis. The plan is detailed with room numbers, dimensions, and furniture placement. The central staircase is a prominent feature, with multiple flights and landings. The rooms are arranged in a grid pattern, with the central corridor running through the middle. The plan also shows the building's exterior walls, windows, and doors. The overall layout is symmetrical, with the staircase acting as the central axis. The plan is detailed with room numbers, dimensions, and furniture placement.



# Grundriss Sporthalle

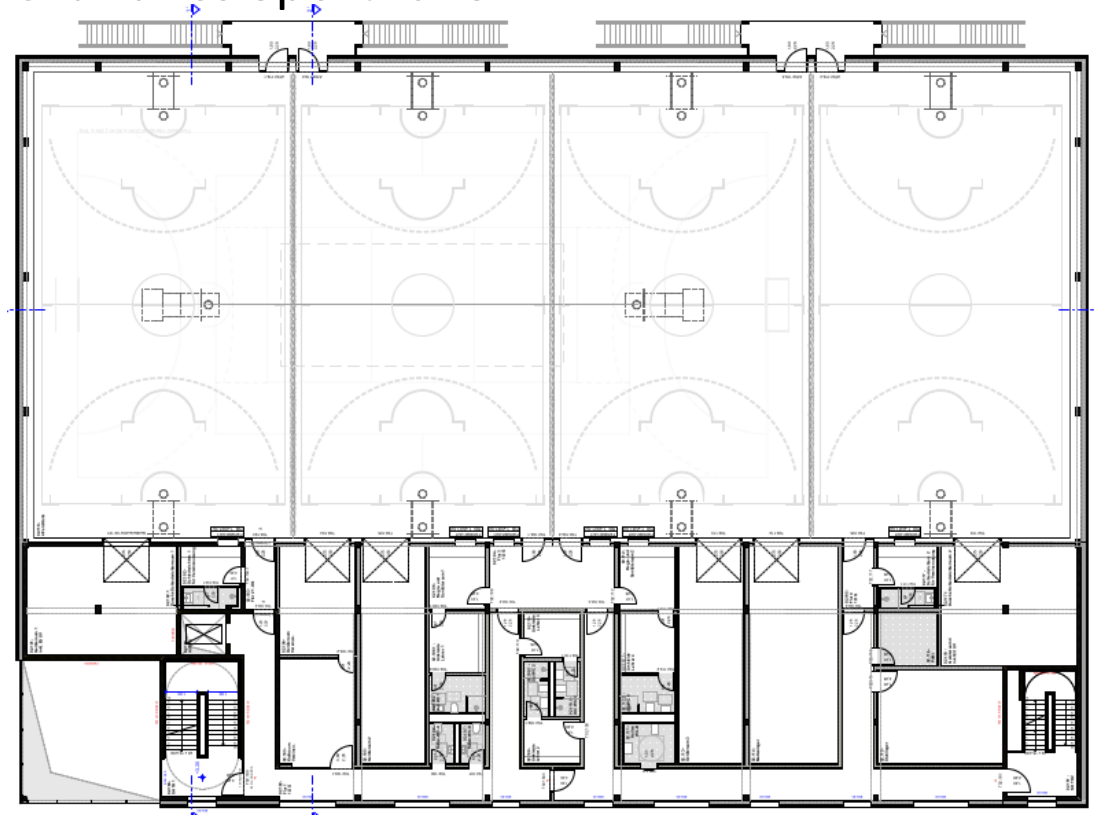

# Ansichten Sporthalle und Schulgebäude

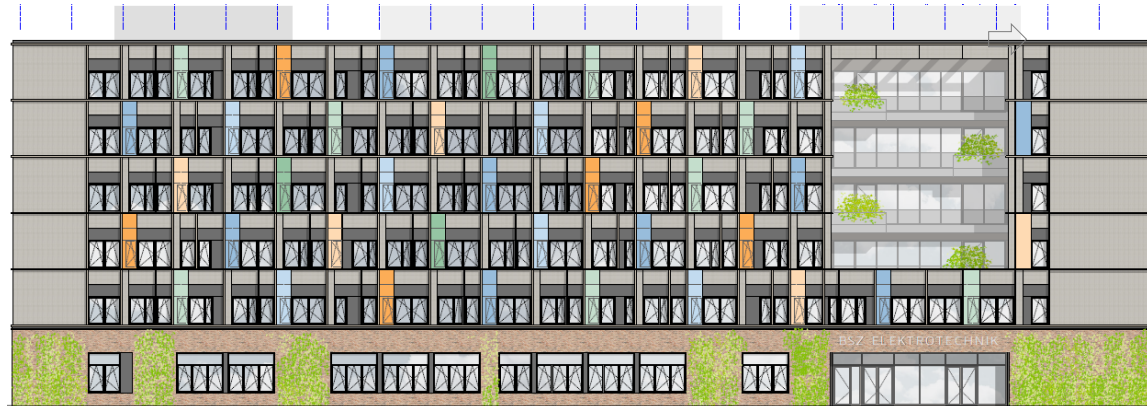

# Rahmenterminplan

■ LP 2 und 3:	05 2022 – 03 2025
■ Beschluss erwartet:	08 2025
■ LP 4/ Bauantrag:	09 2025
■ LP 5 – 7:	10 2025 – 07 2026
■ Baubeginn:	02 2026
■ Nutzungsbeginn:	02 2030



Dresden.  
Dresdener



# Fragen?

