Struktur des Jobcenters Dresden

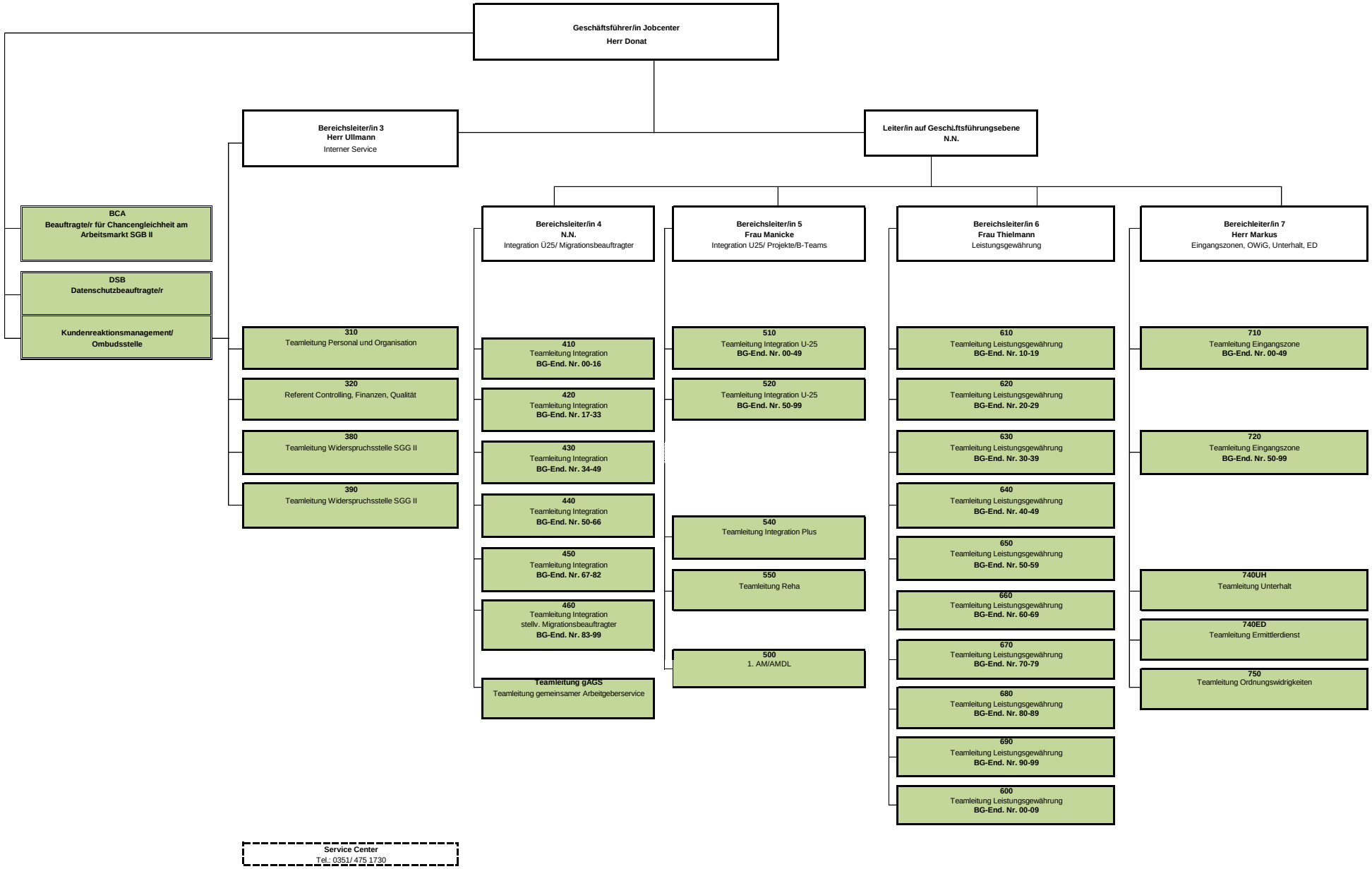

Stand: 01.01.2026