Struktur des Jobcenters Dresden

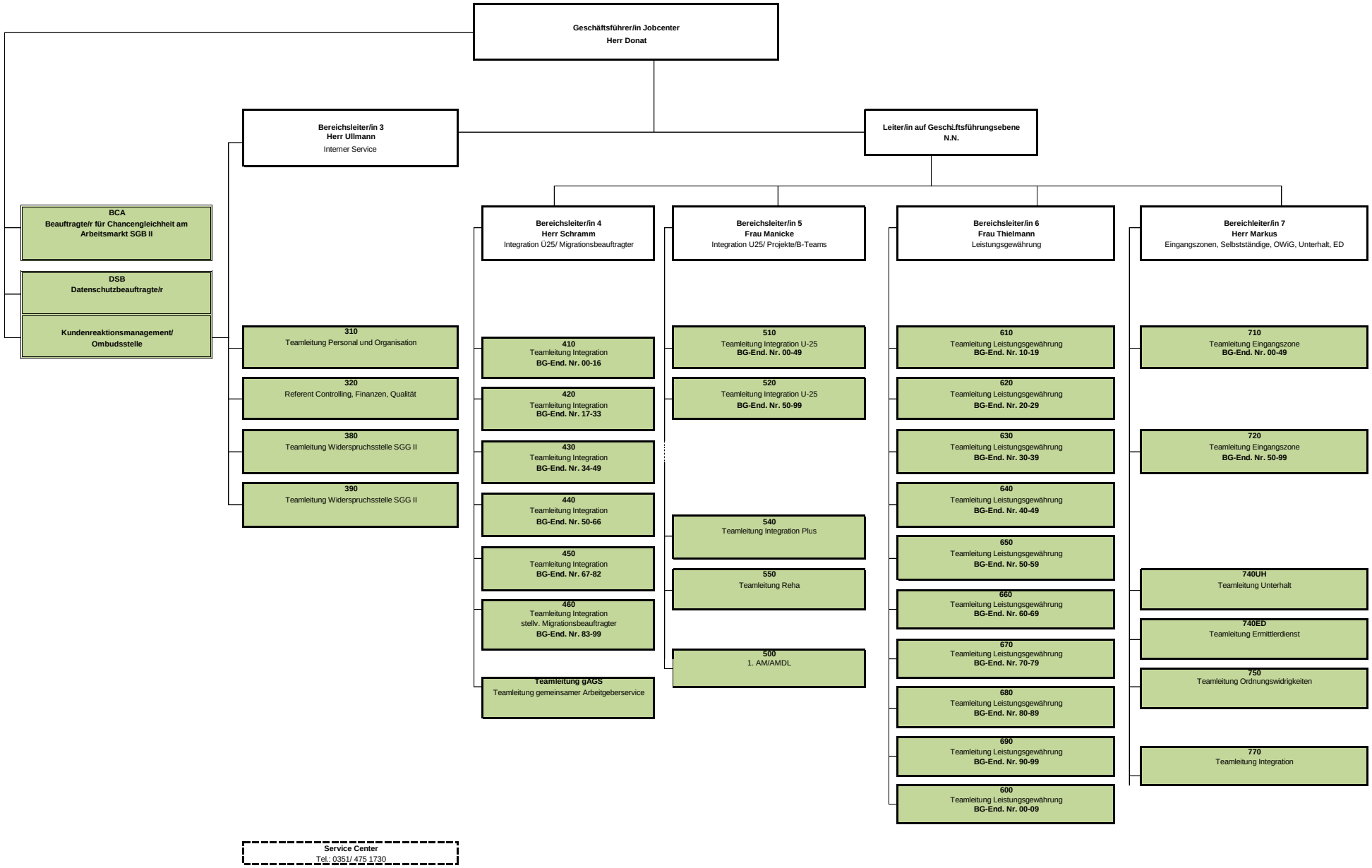

Stand: 01.08.2025